Y - ZYS '51

Y-3yo

VOLUME II

STAFF

CO-EDITORS . . . . . ANNETTE TRIAL
BARBARA SCULL

BUSINESS MGRS. . . . . EDDIE PERKINS
DARRELL WHITELEY

CIRCULATION . . . . . SHIRLEY DAY
MARTHA MONTGOMERY

ART EDITORS . . . BARBARA STINNETT
KENNETH BUTSCHEK

SPONSOR . . . . . ELSABETH RAUN

1950-1951

We Dedicate

THIS YEARBOOK TO THE MEMBERS OF THE
FIRST ODEM HIGH SCHOOL STUDENT COUNCIL.

1951

OFFICERS:

BARBARA SCULL--------PRES.
EDDIE PERKINS-----V. PRES.
BETTY KINCAID----BUS. MGR.

REPRESENTATIVES:

WINNELL COONROD--------SR.
ANNETTE TRIAL----------JR.
JOHN W. EHLERS-------SOPH.
BRYAN KEETON--------FRESH.
ELLIOTT WHITE-----JR. HIGH

SPONSOR: KARL J. VINCENT

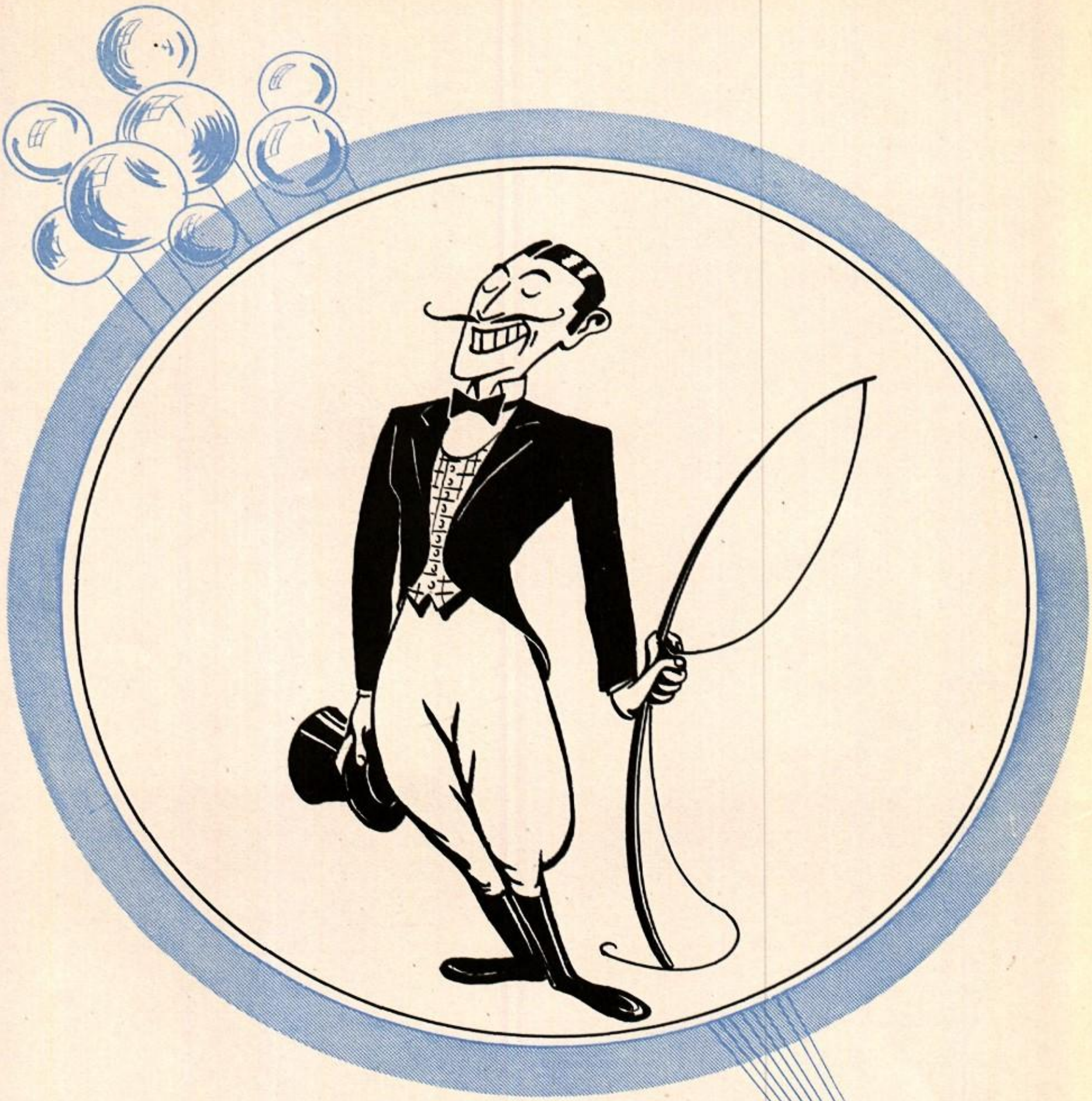

ADMINISTRATION

Superintendent's Message

Education itself is valueless. It becomes valuable when it helps us to achieve a position in life. It becomes valuable when we use it as a tool in enriching ourselves materially. It becomes valuable when we use it in enjoying cultural advantages.

It is my sincere hope that all of you will use your education, not only in furthering your own interest, but those of your community as well. That you'll be good citizens; that you'll accept community responsibility, and help to make your school a better place in which to achieve this goal.

Hugh Kendall

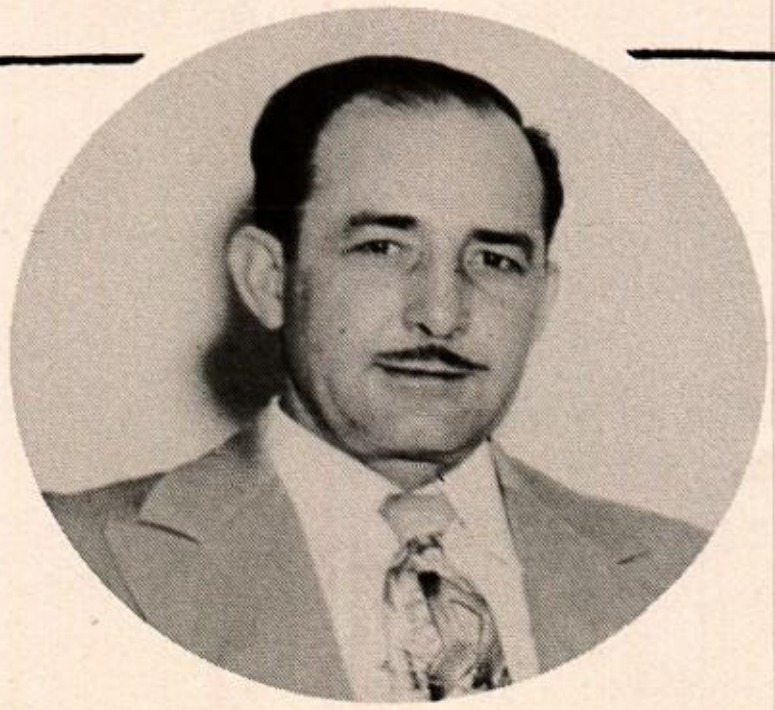

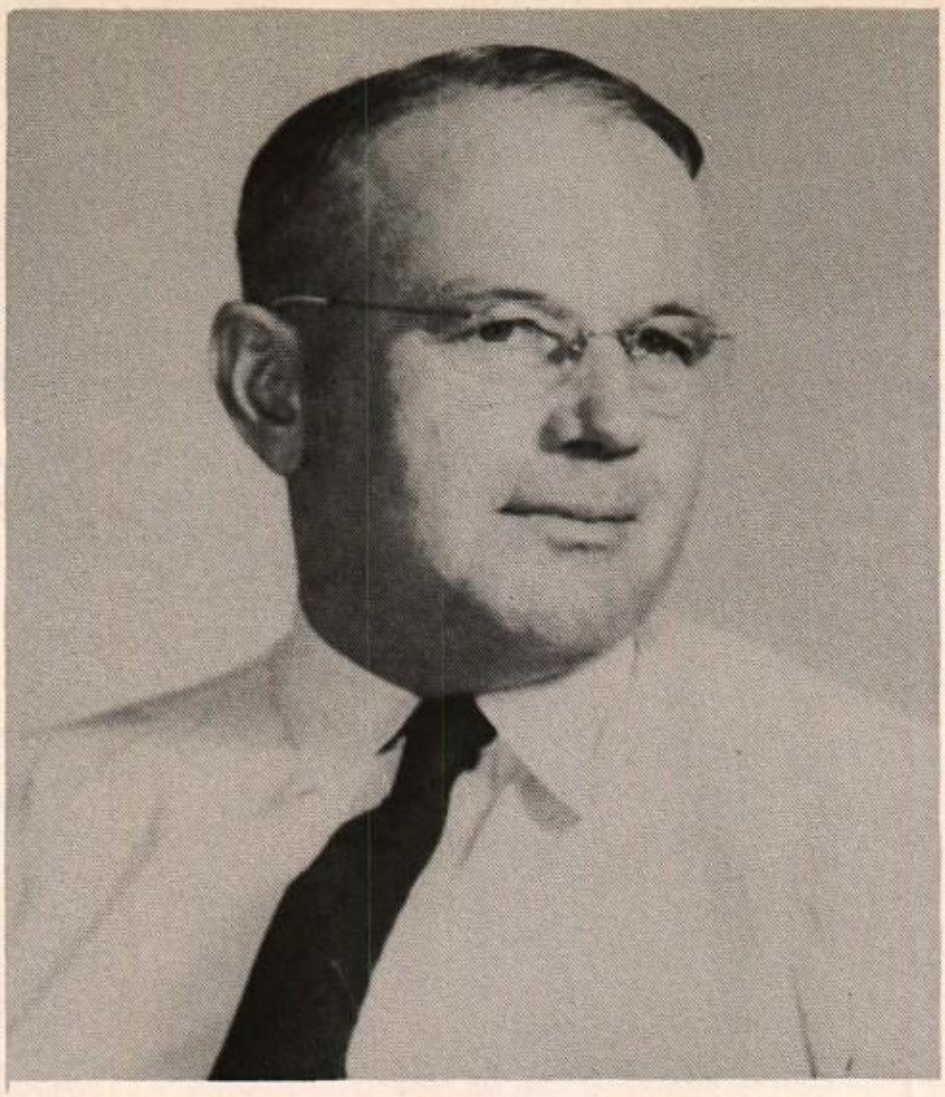

V. F. SHELTON
SUPERVISING PRINCIPAL
B. S., NORTH TEXAS STATE

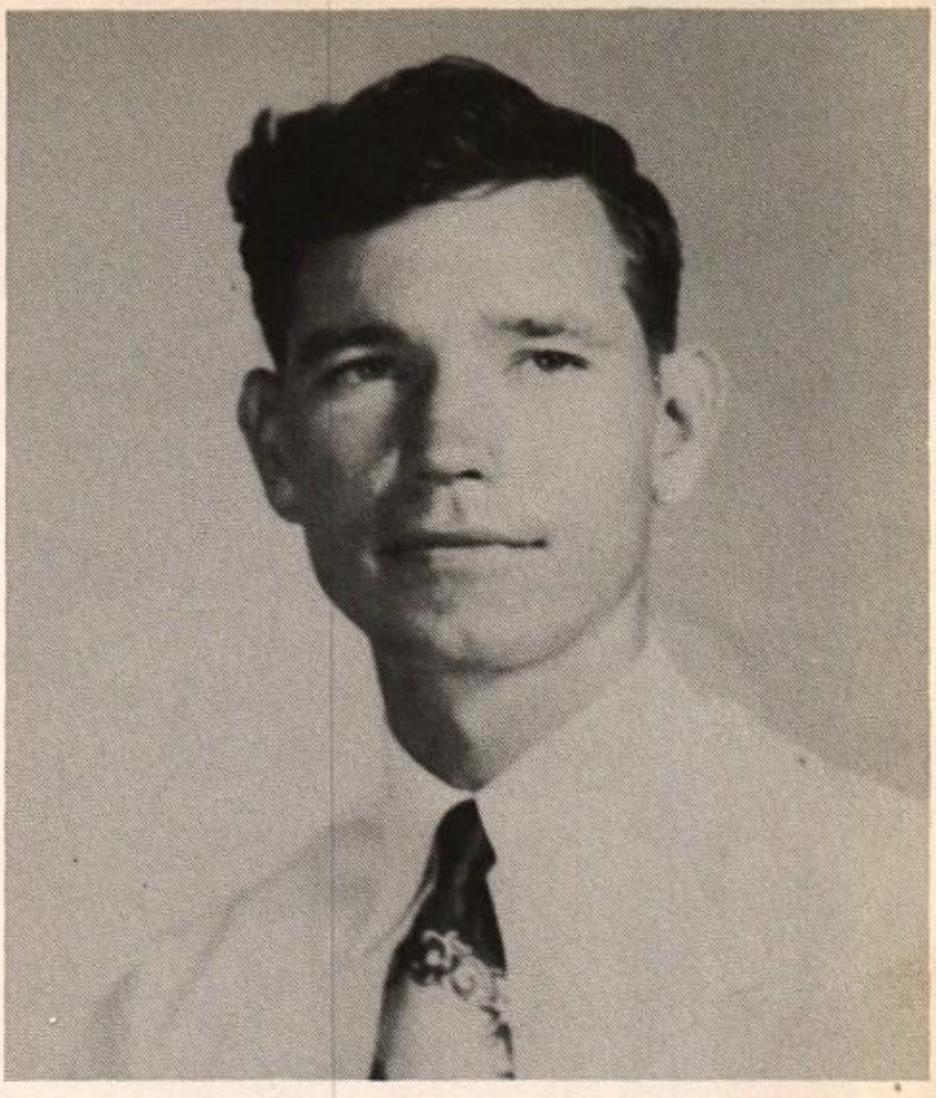

K. J. VINCENT
HIGH SCHOOL PRINCIPAL
B.S., M.ED., TEXAS UNIVERSITY

PRINCIPALS

L. R. McGALLIARD
JUNIOR SCHOOL PRINCIPAL
B.B.A., TEXAS A. & I.

P. W. LIGHTFOOT
ELEMENTARY PRINCIPAL
B.S., NORTH TEXAS STATE

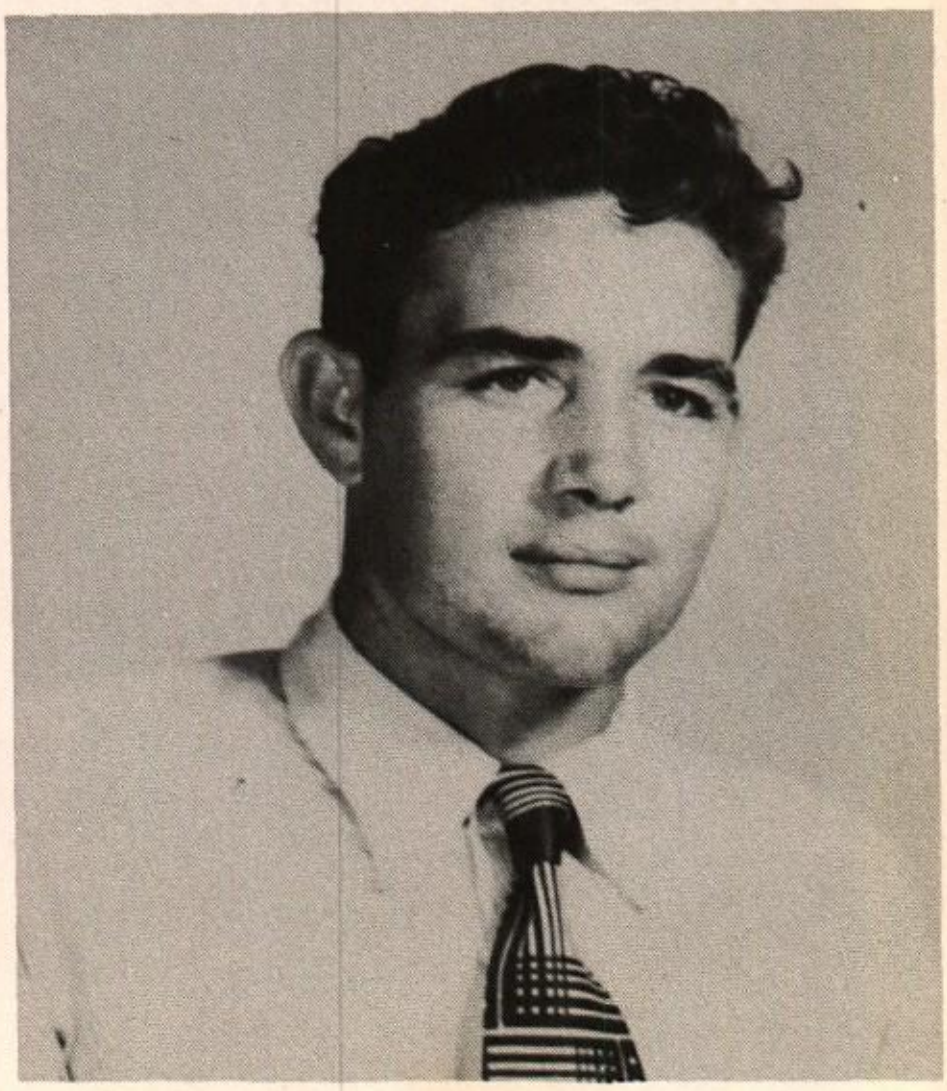

RUBY GARNER
M.A. UNIVERSITY OF TEXAS. HISTORY, SCIENCE, SOCIAL STUDIES

CARLE POCH
B.S., B.S.E. ARKANSAS STATE TEACHERS' COLLEGE. HOME ECONOMICS

HIGH SCHOOL FACULTY

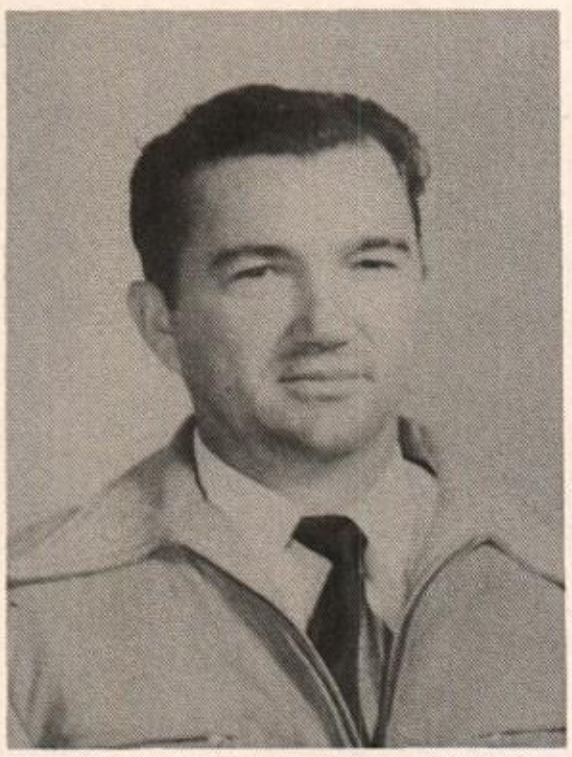

ISAAC CARTER
B.S. SAM HOUSTON STATE TEACHERS' COLLEGE. VOCATIONAL AG.

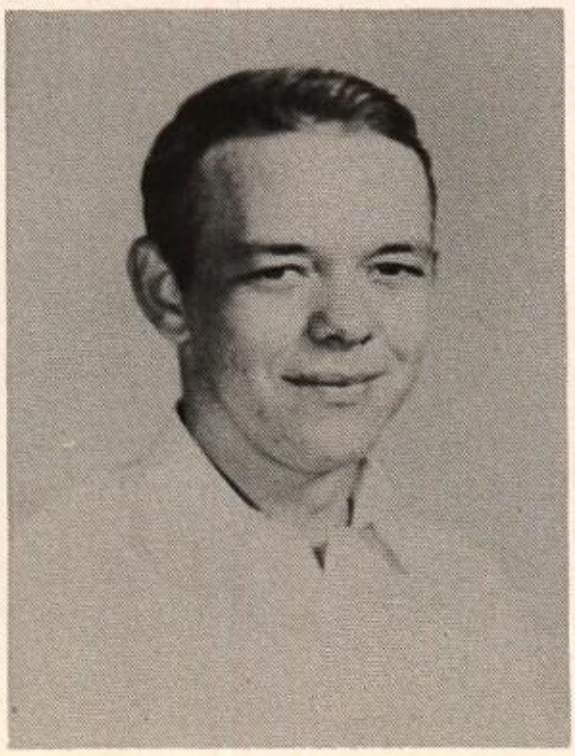

BEVERLY MOORE
B.M.E., SOUTHWEST TEXAS STATE COLLEGE. MUSIC, SOCIAL STUDIES

ELSABETH RAUN
B.A., B.S., T.S.C.W.
ART, ENGLISH

RUTH WARD
FIRST GRADE
B.S., E.T.S.T.C.

MRS. DELLA BAYLOR
5TH. GRADE
B.A., S.M.U.

MRS. ANNIE CARTER
SECOND GRADE
B.A., S.H.S.T.C.

MRS. JEWELL HIGHTOWER
FOURTH GRADE
B.S., A&I

MRS. EDITH LIGHTFOOT
THIRD GRADE
B.S., N.T.S.T.C.

SENIORS

SENIOR CLASS OFFICERS

BARBARA SCULL, PRESIDENT

BARBARA STINNETT, SECTY.

ROBERT COMPTON, VICE PRESIDENT

WINNELL COONROD
CLASS SEC. III; VICE-PRES. II; II; CHORUS IV; OFFICER FHA II,IV; CARNIVAL QUEEN CANDIDATE II,IV.

PATRICIA POWER
CLASS SEC. I,II; CHORUS II, III, IV; PRES. FHA IV; CARNIVAL QUEEN CANDIDATE I; LIBRARY II

BARBARA GLENN SCULL
FFA SWEETHEART I,II,IV; MAJORETTE I,III; CHEERLEADER II,IV; DRAMATICS CLUB I; CHORUS II,III,IV; ED OF ANNUAL II,IV; ANNUAL STAFF I,III; OWL STAFF I,III; VOLLEYBALL I,II,III,IV; QUILL AND SCROLL III,IV; U.I.L. EXTEMP. SPEECH (REGIONAL FIRST PLACE II,III) ONE-ACT PLAY (STATE MEET) III; STUDENT COUNCIL PRES. IV

BARBARA JEAN STINNETT
CHEERLEADER II,IV; CARNIVAL QUEEN III; ANNUAL STAFF III, IV; OWL STAFF II; DRAMATICS I, CHORUS II,III; FHA OFFICER III,IV; BASKETBALL I, II,III,IV; VOLLEYBALL I,II, III,IV

BEATRICE WELLS
FHA CLUB I,II,III; LIBRARY STAFF I; U.I.L. TYPING WINNER

EUGENE HELM
CHORUS II,III,IV; FOOTBALL II,III,IV; FFA I,II,III,IV; BAND I,II,III,IV; TRACK I, II,III,IV

MIKE REYNA
FOOTBALL I,II,III; BASKETBALL I,II,III,IV; TENNIS I, II,III,IV; TRACK I,II,III, IV

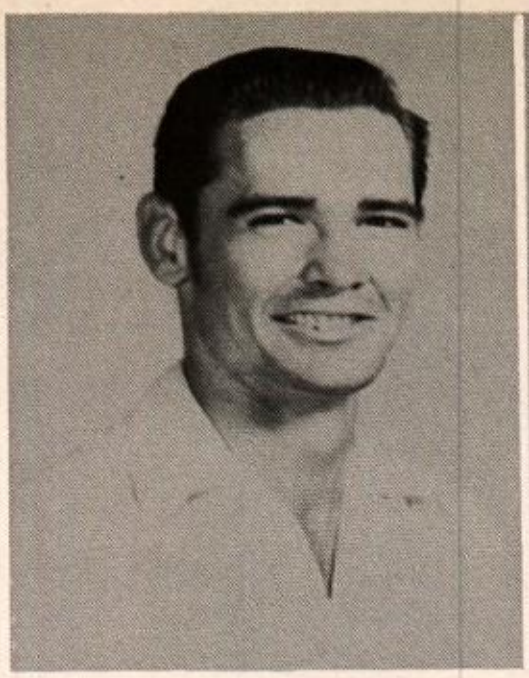

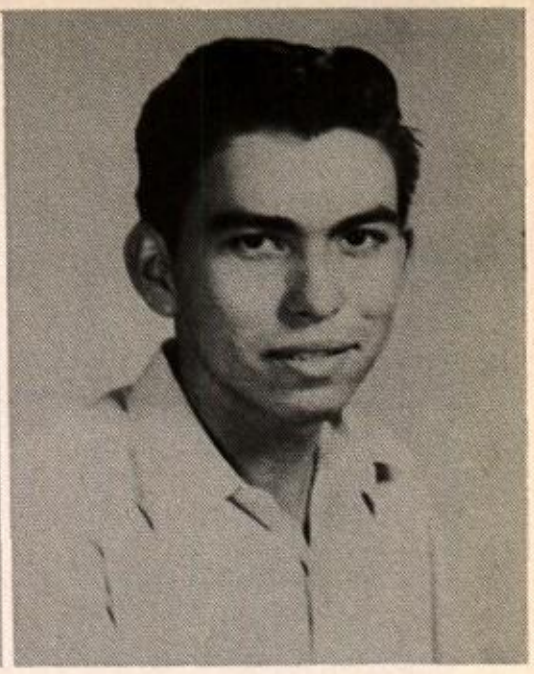

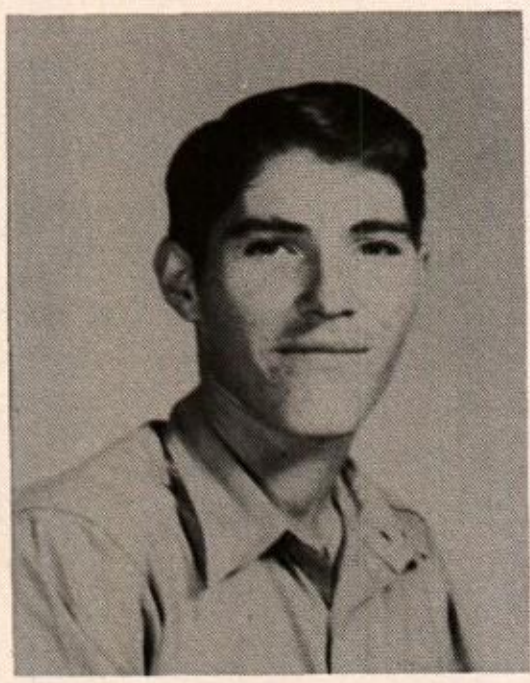

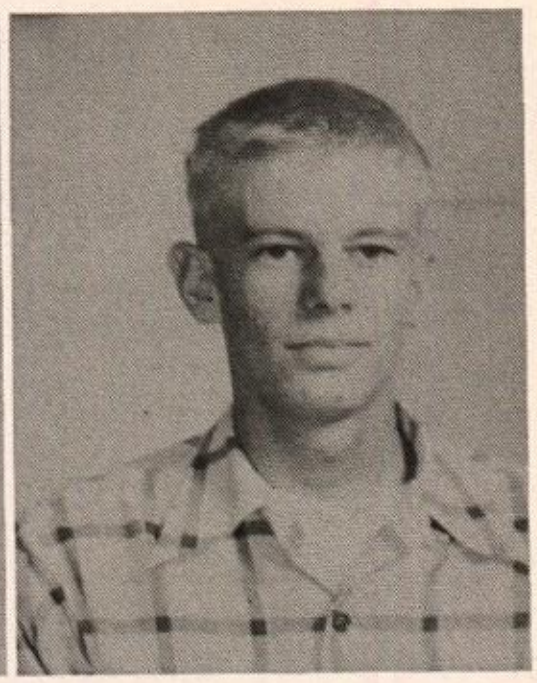

KENNETH BUTSCHEK
ANNUAL STAFF IV; FFA I,II,III

JIMMIE LANE
FOOTBALL I,II,III; BASKETBALL I,II,III,IV; FFA I,II,III,IV; ANNUAL STAFF I,III; ONE-ACT PLAY, BEST ACTOR AWARD AT DISTRICT AND REGIONAL

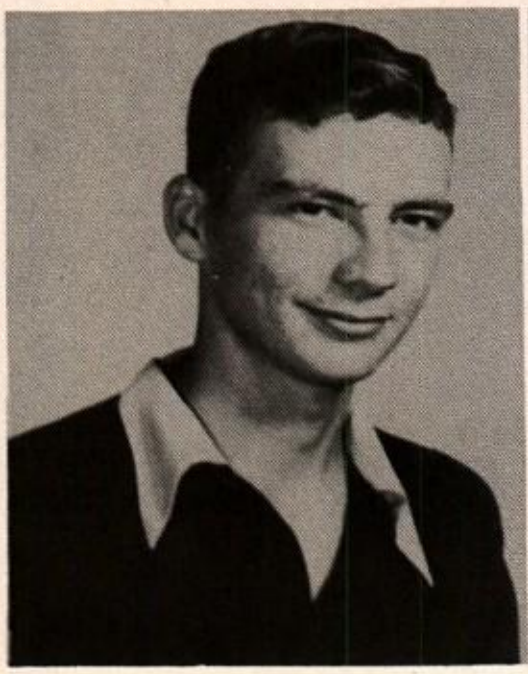

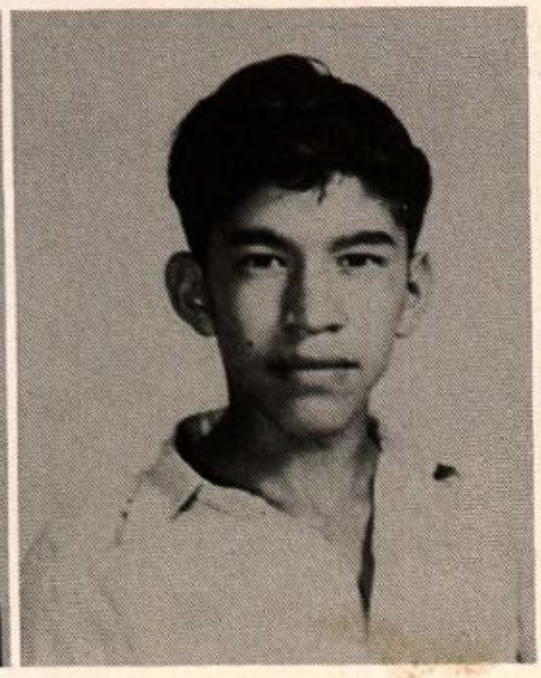

ROBERT COMPTON
FOOTBALL I,II,III,IV; TRACK I,II,III,IV; FFA I,II,III,IV; VICE-PRES. SR. CLASS; BAND I, II,III,IV

MANUEL GALVAN
FOOTBALL III,IV; BASKETBALL III,IV; FFA I,III

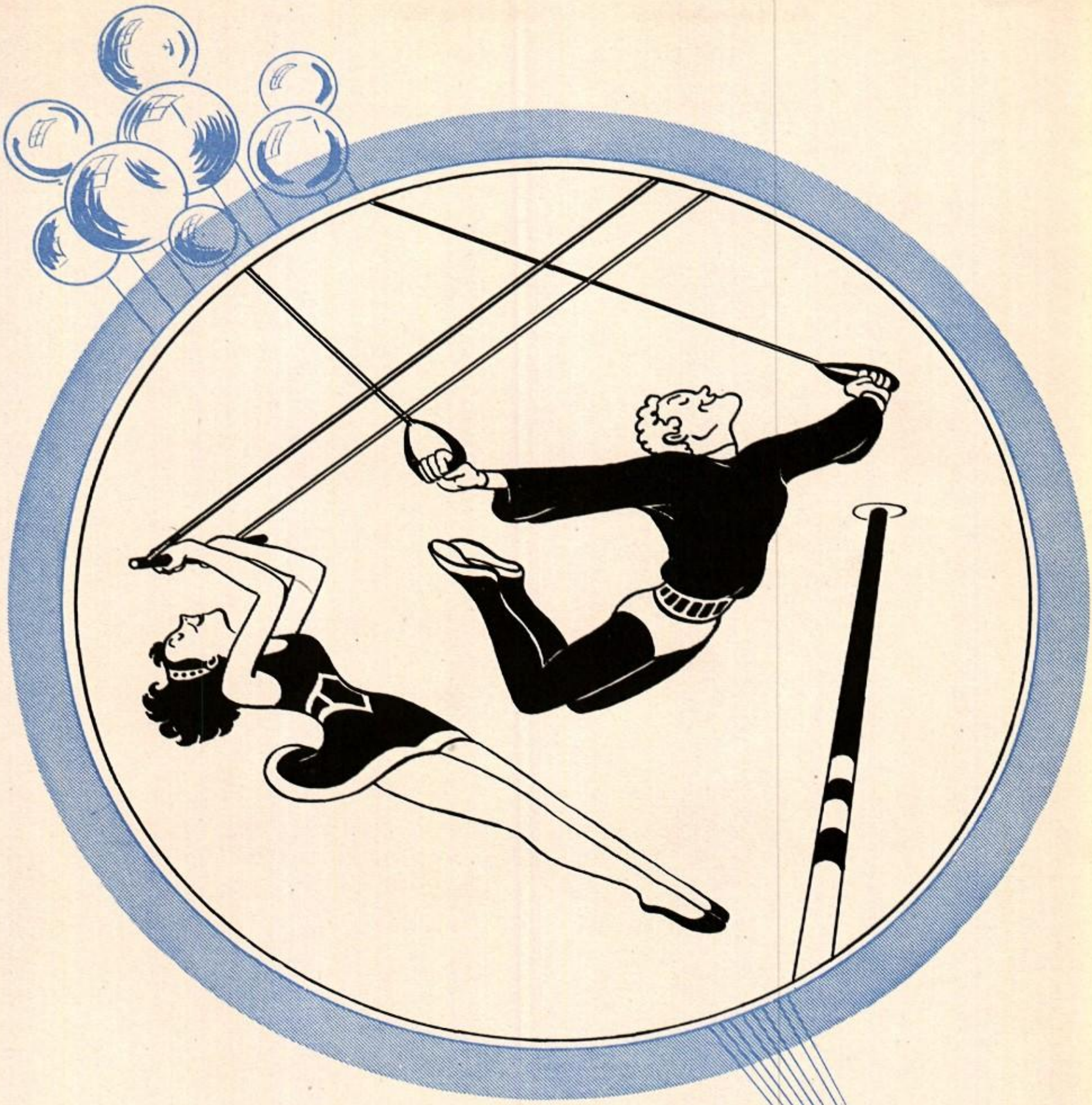

JUNIORS

JUNIOR CLASS OFFICERS

EUGENE MILLER . . . .TREASURER
LEONARD ISAACKS . . .SECRETARY

EDDIE PERKINS . . .V.PRESIDENT
JIMMY MAYFIELD . . . PRESIDENT

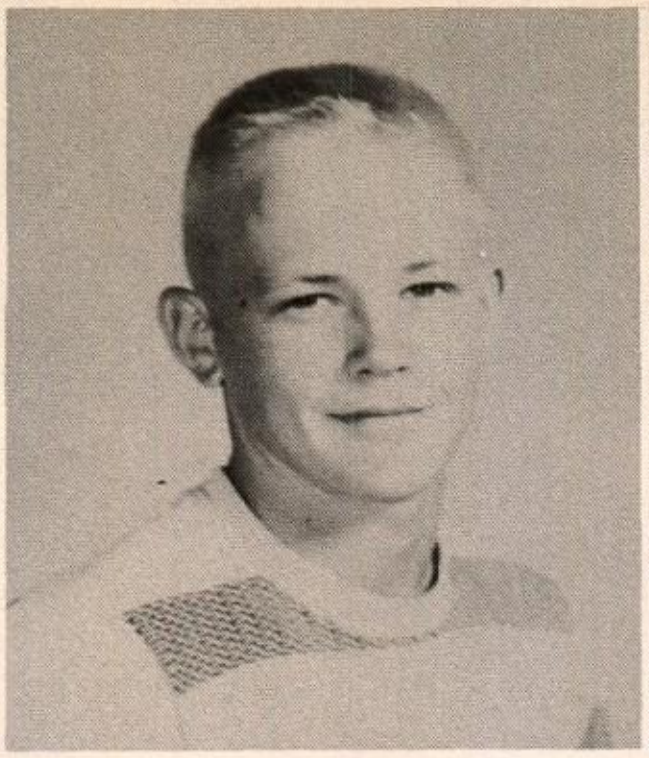

JIMMY MAYFIELD

ANNETTE TRIAL

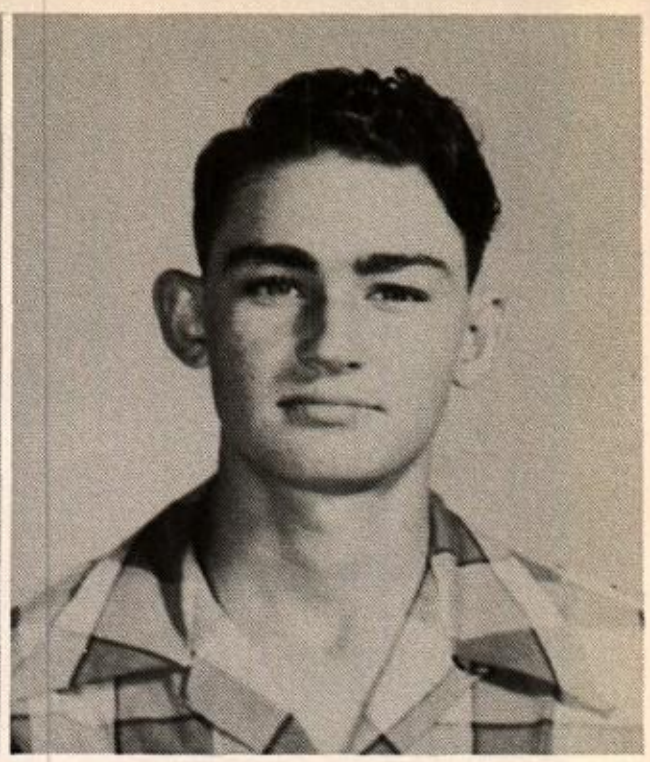

EUGENE MILLER

EDDIE PERKINS

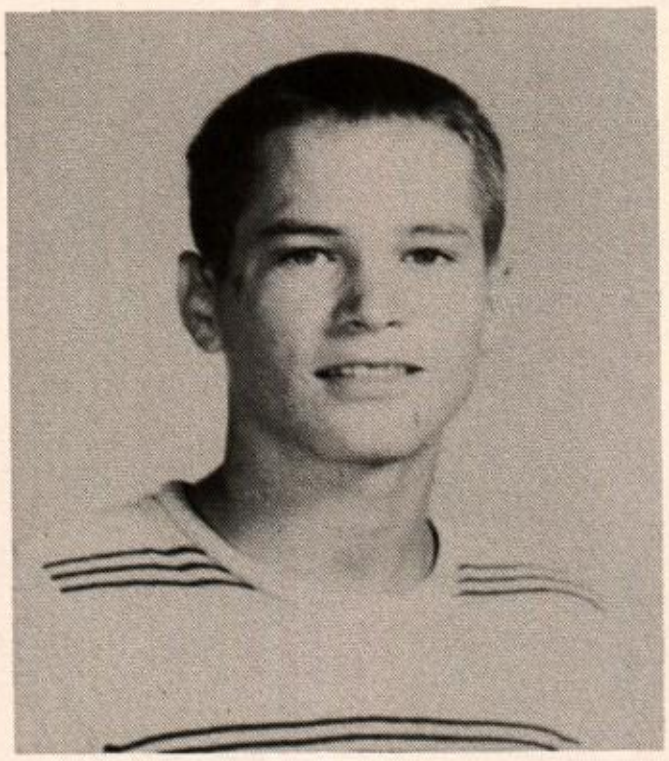

LEONARD ISAACKS

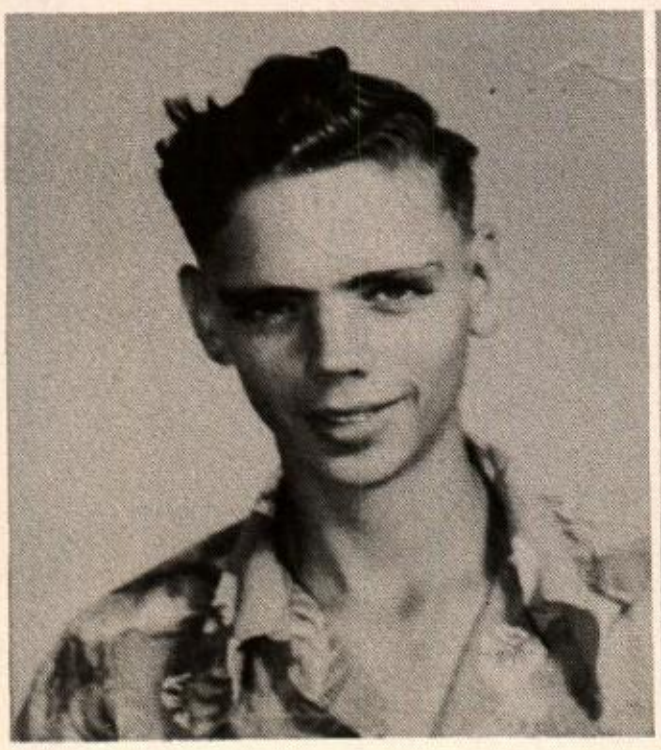

BILLIE JEAN MILLER

JOE RODRIGUEZ

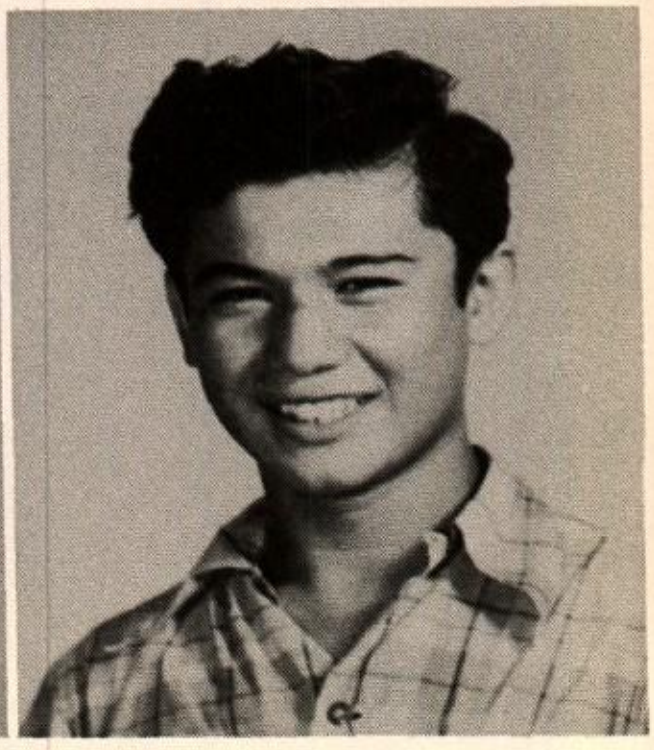

SOPHOMORES

SOPHOMORE CLASS OFFICERS

DARRELL WHITELEY . . . . PRES.
BETTY KINCADE . . . . . SECTY.

JOHN W. EHLERS . . .VICE PRES.
SHIRLEY DAY . . . . . REPORTER

STANLEY BROWN
ANNETTA CURTIS
W. A. DAVIS

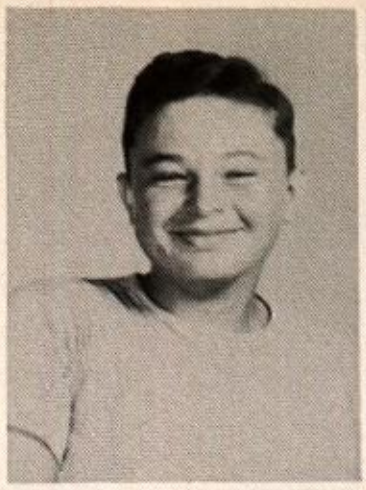

MARTHA MONTGOMERY
JOHN W. EHLERS
SHIRLEY DAY

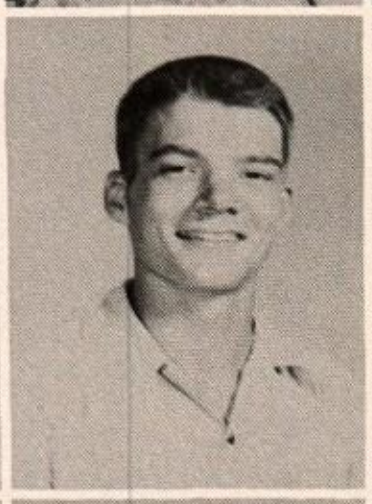

WAYNE STANLEY
MARGIE RENTZ
JOEY LUCKENBACH

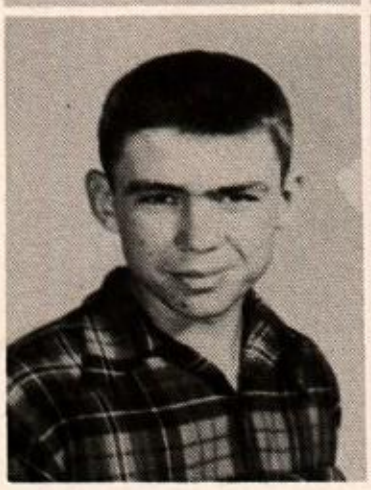

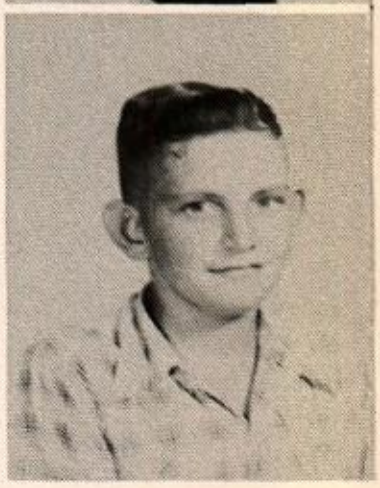

BILLIE JO TENNILL

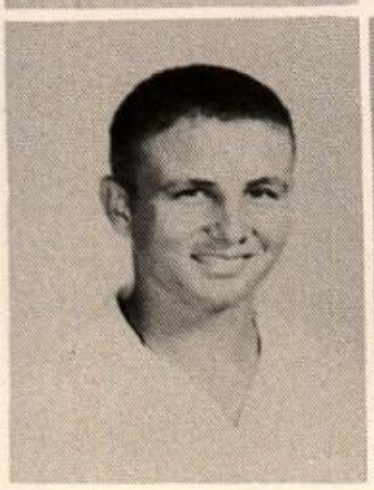

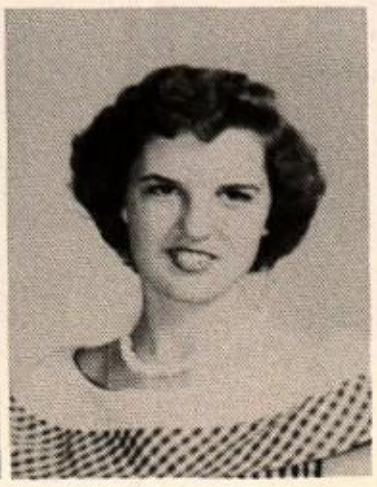

DARRELL WHITELEY
SHIRLEY MORGAN
BETTY KINCAID

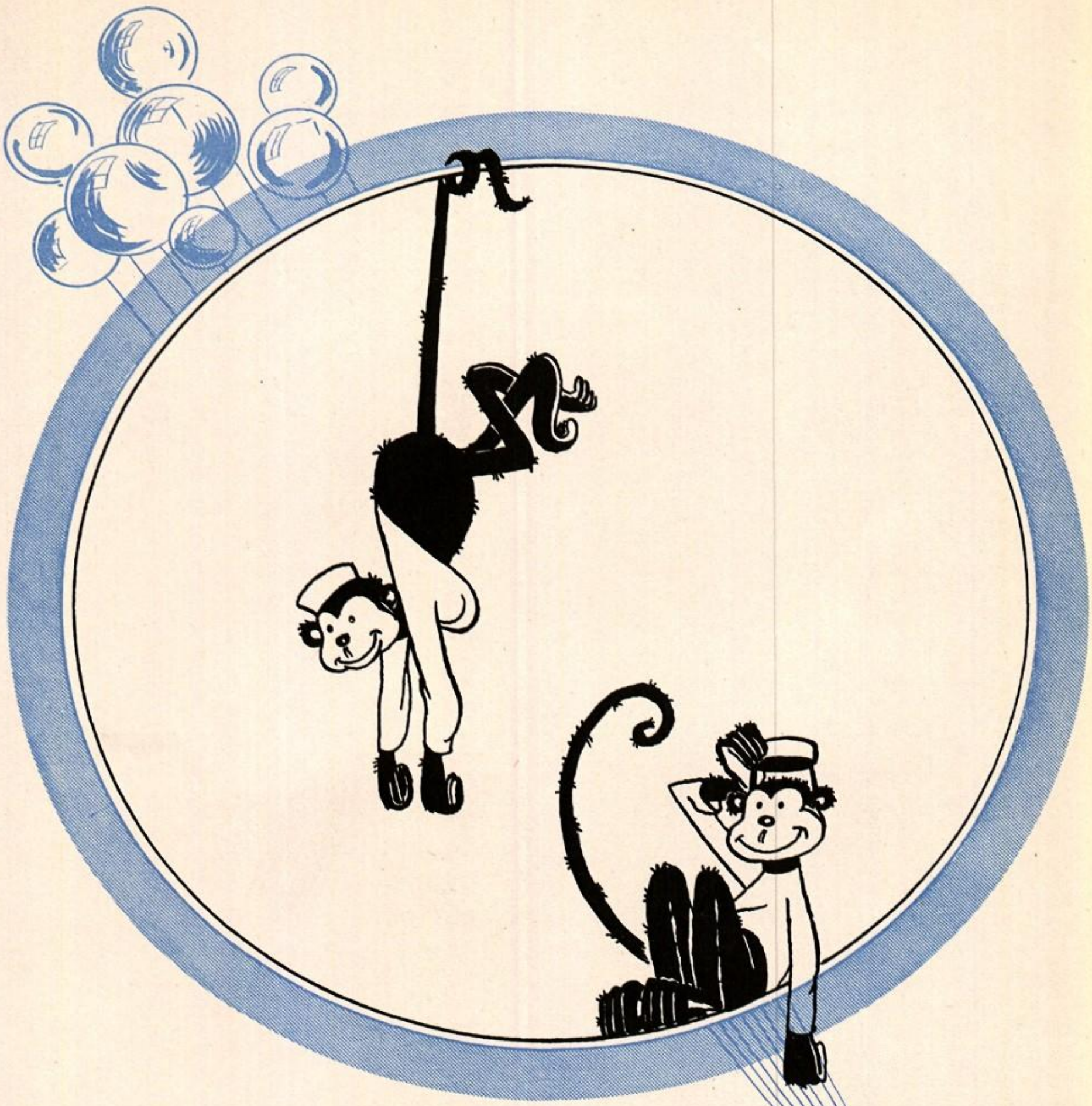

FRESHMEN

FRESHMAN CLASS OFFICERS

CHARLES RACHUI . . . PRESIDENT
HARVEY HIGHTOWER . V.PRESIDENT

BARBARA JO BOUNDS . .TREASURER
JIMMY ISAACKS . . . SECRETARY

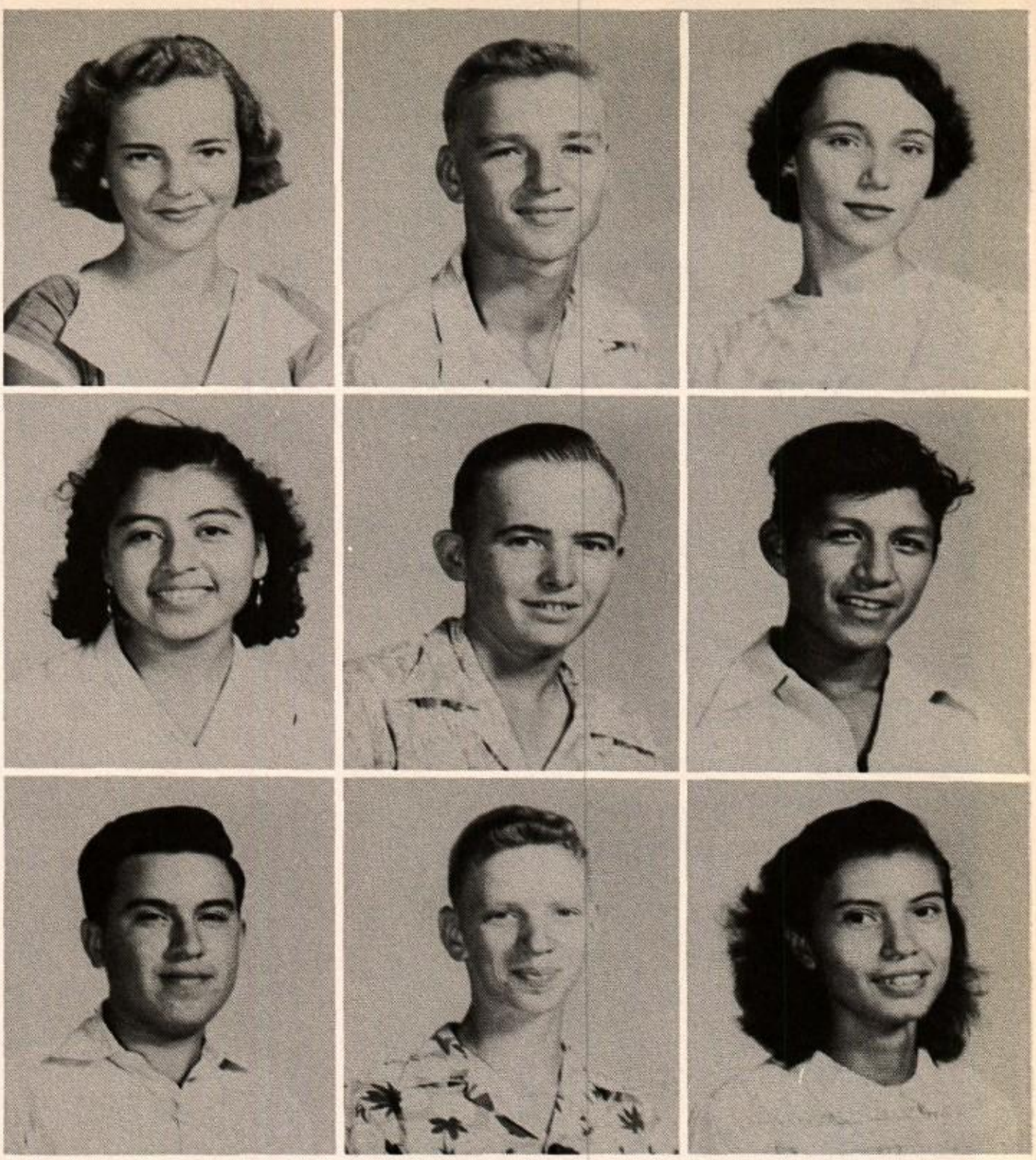

BARBARA BOUNDS
ELLIS ISAACKS
DELANE MILLER

ISABEL MARTINEZ
BRYAN KEETON
JESUS AGUILAR

PABLO FRANCO
JIMMY ISAACKS
AURORA SILVA

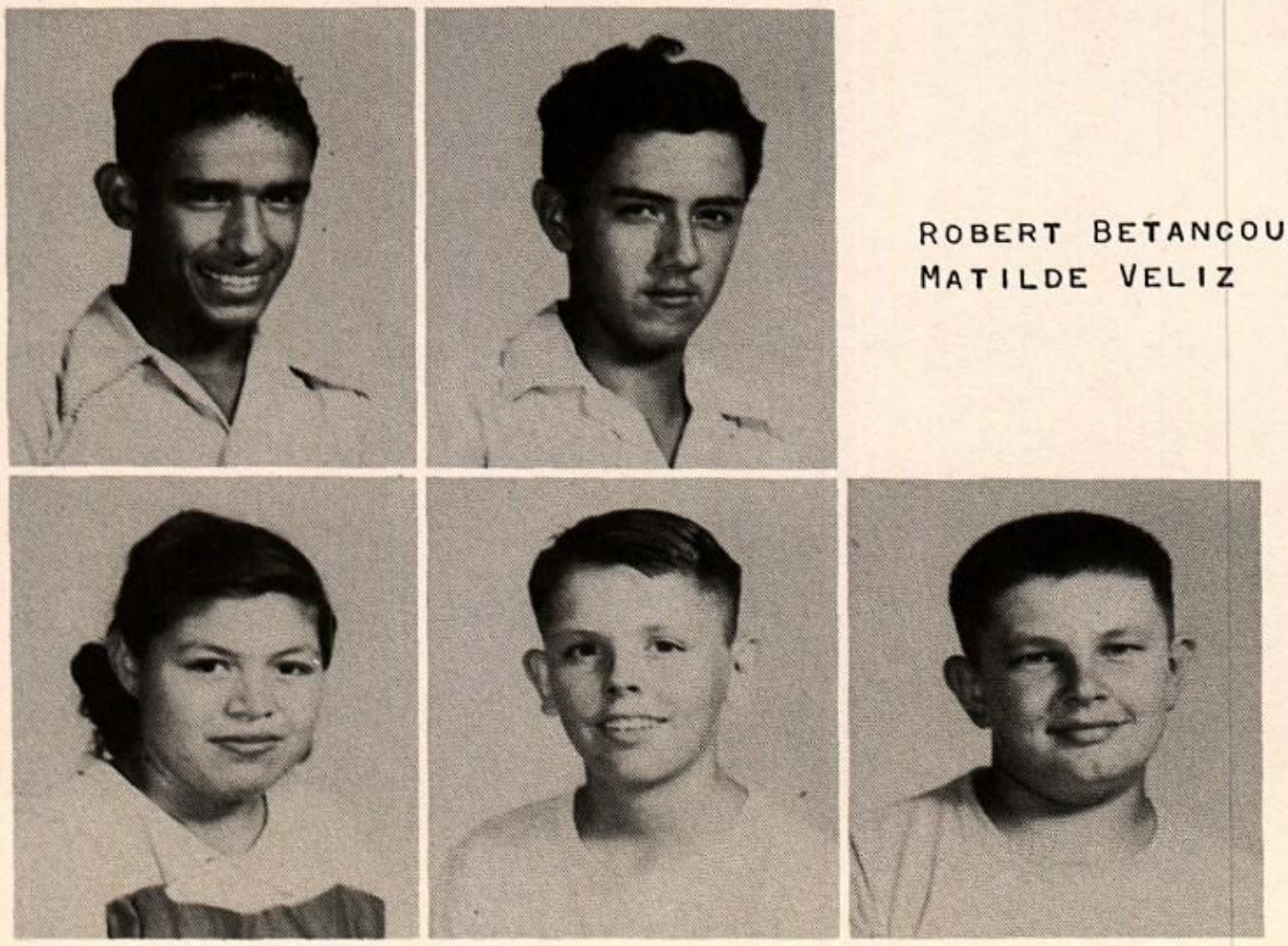

ROBERT BETANCOURT
MATILDE VELIZ

LINA CERVANTES
HARVEY HIGHTOWER
CHARLES RACHUI

JUNIOR HIGH

EIGHTH GRADE

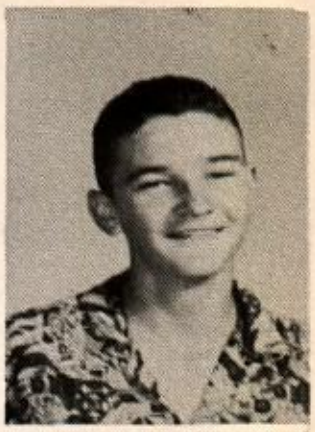

WILBURN GRICE

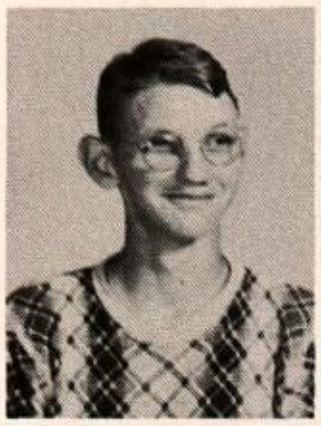

JERRY MOSES

BETH LOVETT

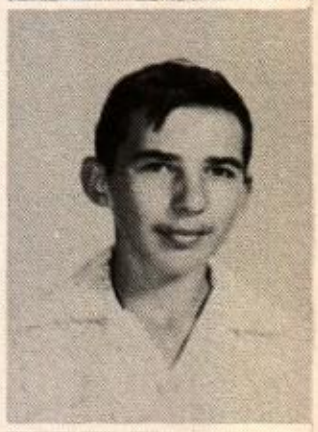

ERNEST WILLIAMS

EVELYN STIEN

DEAN MILLER

ELLIOT WHITE

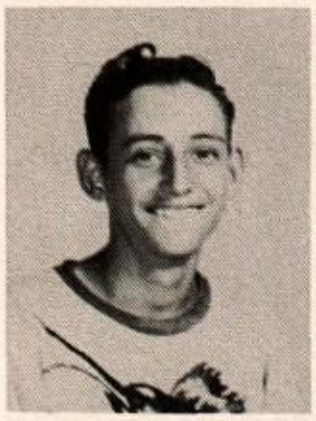

BILL MILLER

CLEBURNE MAYFIELD

MOISES PEREZ

BOBBY CLEVELAND

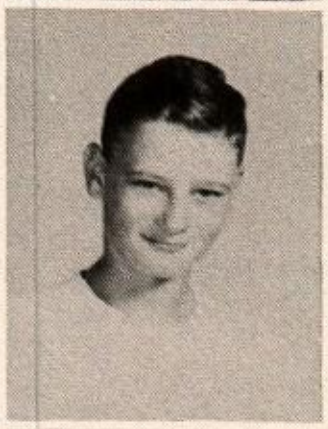

ROBERT SIMS

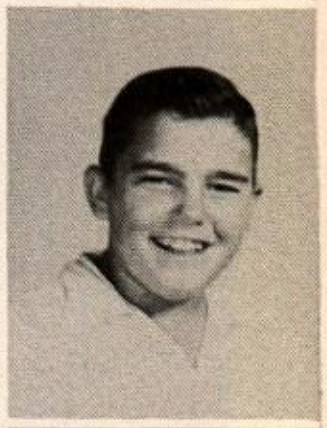

LARRY BICKHAM

HILDA ROBERTSON

CAROL HUNTSINGER

WAYNE MORGAN

SEVENTH GRADE

BEATRICE NUNEZ
BRENT HUNTSINGER
NANCY BOSWORTH
MARIA CERUANTEZ

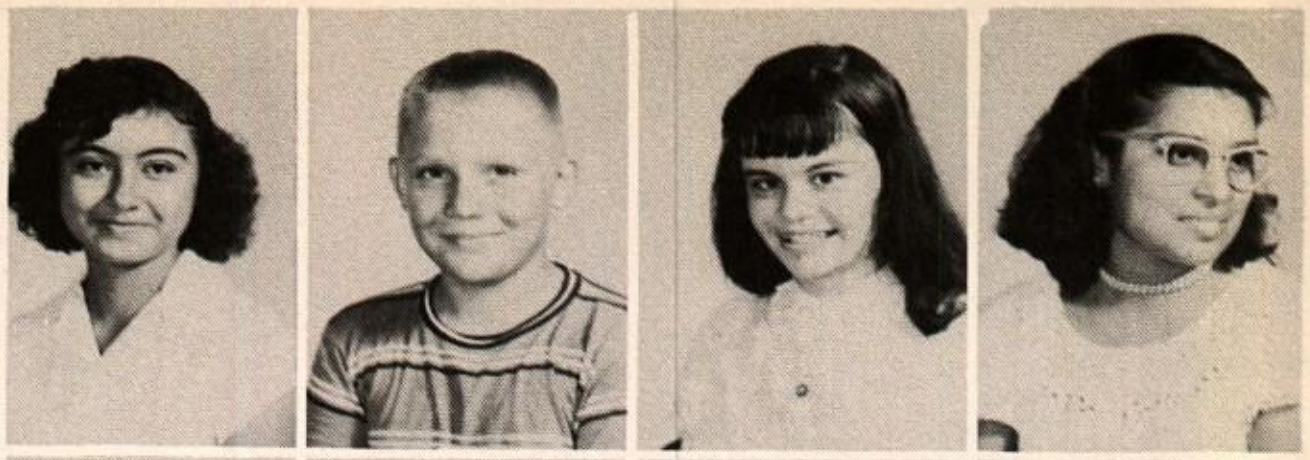

EUGENE PAVILICEK
RUTH LOVETT
FREDDIE SMITH
PETE RODRIQUEZ

JOSE HERNANDEZ
LUPE RODRIQUEZ
SHARON DAVIS
PHYLLIS LANE

SEREJIO CARILLO
SUSAN WHITTEN
FRANCES SIPES
PAULITA SOLIZ

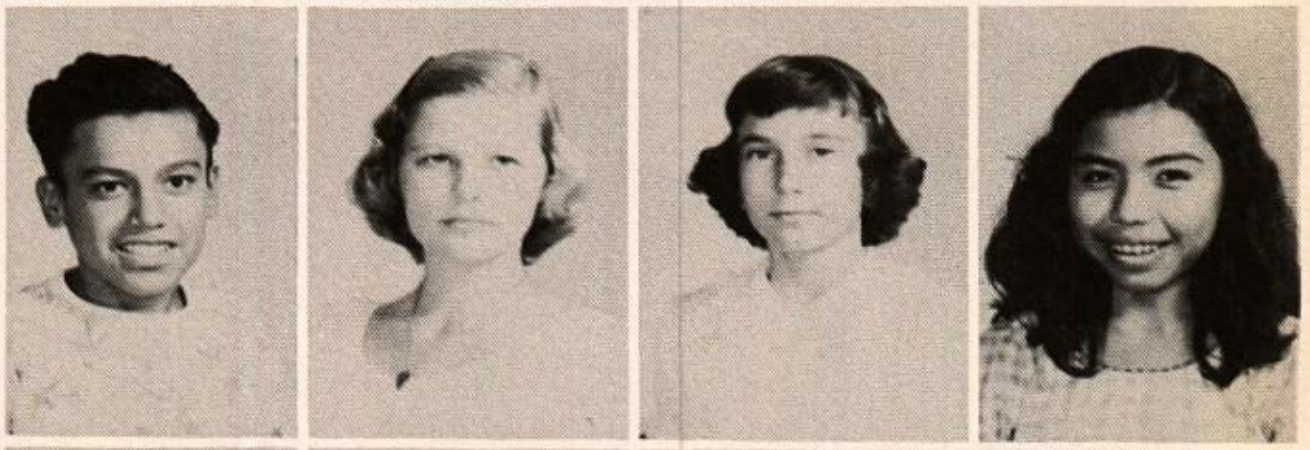

ANITA MOSQUEDA
BETTY GISLER
RAYMOND PERRIN
LUPE RODRIQUEZ

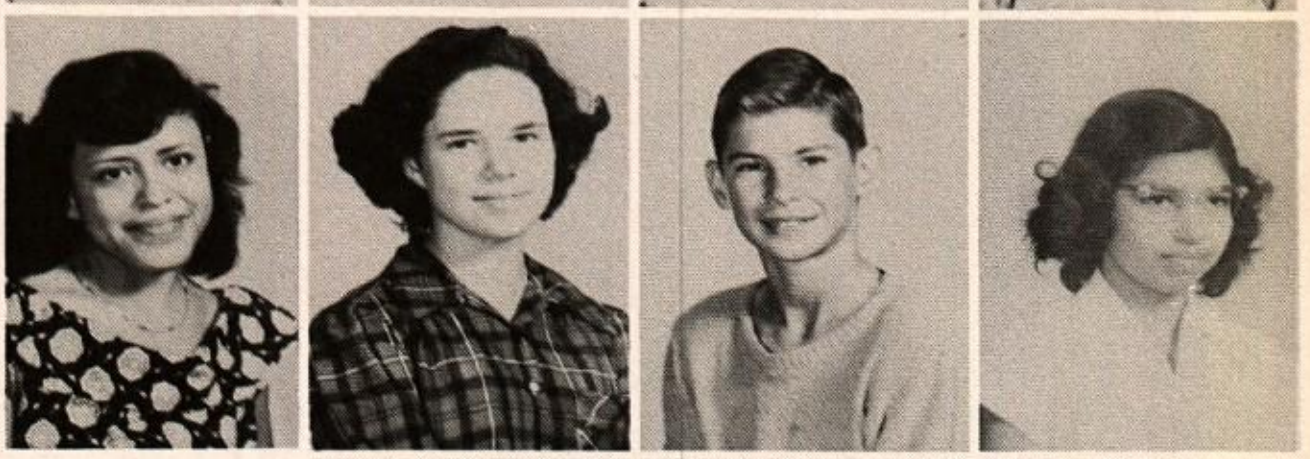

GERALD MORGAN
JOYCE MAULDIN
ADALITA BLANCO

ELEMENTARY

SIXTH GRADE

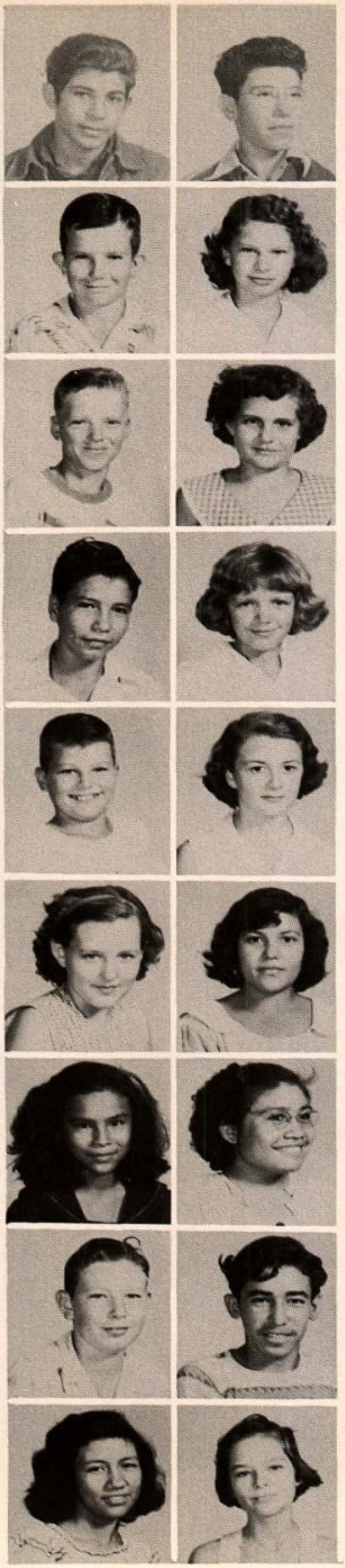

SANTIAGO GONZALES
ARNOLDO GUITERREZ

JAMES KNIGHT
GLENDA BROWN

FRANCIS SERDA
PAT VOSS

JOHN ISAACKS
BETTY WELLS

ALBERTO SANCHEZ
MANUEL RIVERA

FILMON SILVA
BEVERLY ISAACKS

NINON REED
BEATRICE PAVLICEK

EDGAR WHITTEN
JANET TEWES

CECIL OVERBAY
DARRELL PHELPS

LYDIA HIGGENBOTHAM
NATIVIDAD HERNANDEZ

EUGENIO NUNEZ
ENRIQUE MORIN

ELENA FUENTES
ESPERANZO CASTRO

ALEX LOPEZ
RONNIE LANE

LEWIS CASPER
ERCULANO CANTU

BOBBIE ANDERSON
DANIEL BARTEK

CAROLINA GONZALES
JOAN BROWN

MARY SUE WILLIAMS
ROBERT ALPHIN

FIFTH GRADE

ENRIQUETA RODRIQUEZ
SERDA DIAMANTINA

RICHARD SMITH
FRANCES ACEVEDO

MARIA BARGAS
ACENSION ADAMEZ

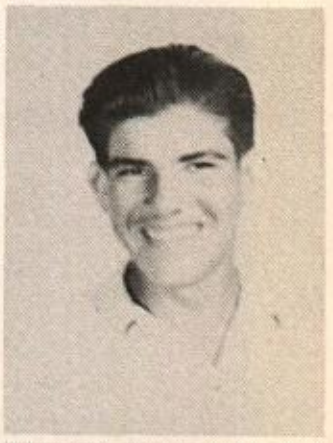

MORRIS CARTER
DOMINGO MORENO

DOMINGA BLANCA
JOVITA ROCHA

DANIEL HERNANDEZ
ROSA NUNEZ

PAULA NUNEZ
CARMEN FLORES

CARLOS EPINOSA
NORMA BLACK

RICHARD WHATLEY
MARIA GONZALEZ

MARIA RODRIQUEZ
JAMES BLACK

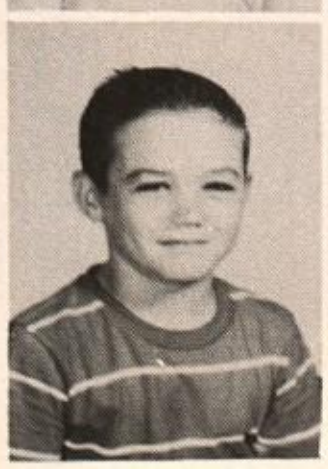

BENTLEY BAYLOR
CAREY EADS

PATSY NUNEZ
CAROLYN WEATHERLY

FIFTH GRADE

SILVESTER ORTIZ

SUSIE GONZALES
DOMINGO NUNEZ

JANEY GONZALES
JUAN VERA

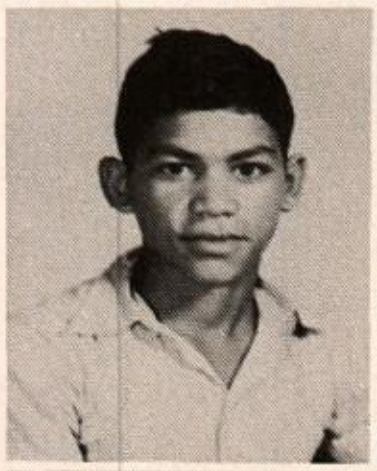

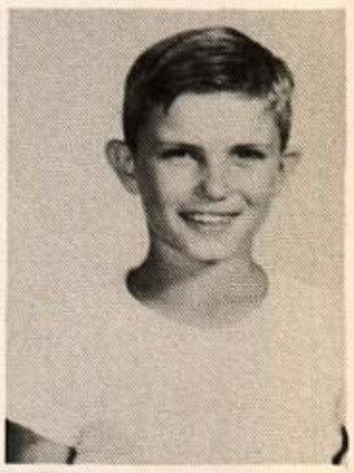

RAFAAEL FLORES
MICHAEL PARKER

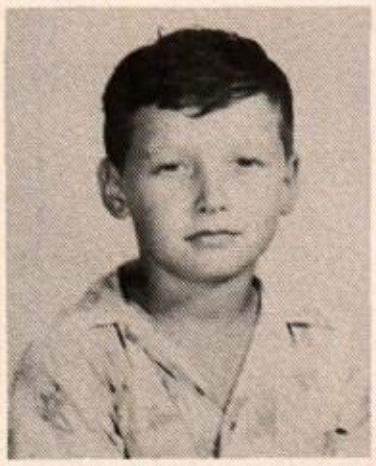

H. E. RAAB
BETTY MILLER

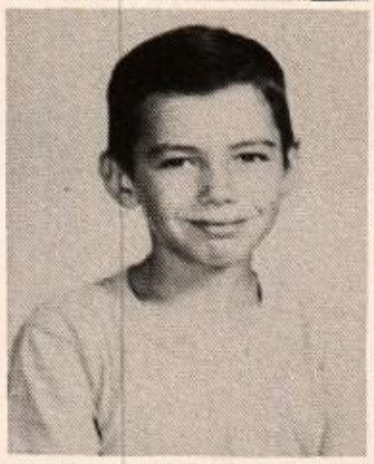

RICHARD WHATLEY
CAROLYN WELLS

NINFA SOLIZ
LESLIE LIGGETT

BILLY THORNTON
ERNESTINE
WILLIAMS

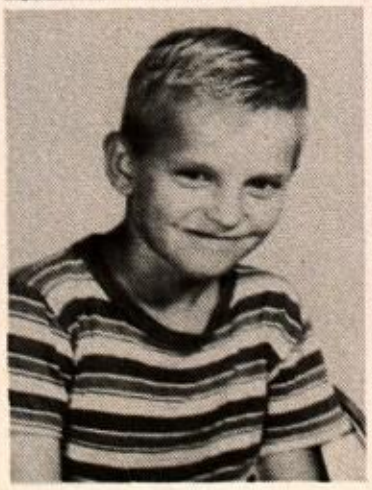

MARVIN ANDERSON
EMELIO GOMEZ

BENITO CHAPA
ELDA GUITERREZ

FOURTH GRADE

SANDRA SPIEKERMAN

A. C. MOUSER

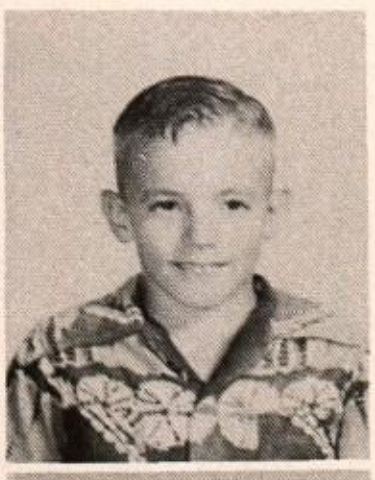

MADELAINE EADS
STANLEY
WEBB, JR.

JESUS SOLIZ
ORVILLE MAXWELL

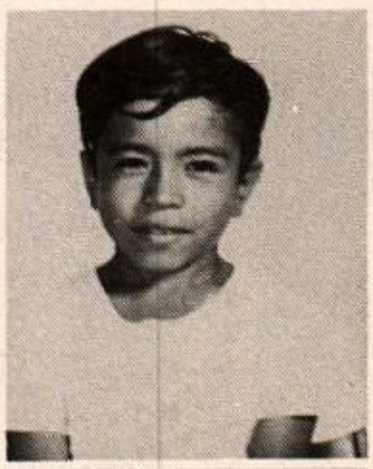

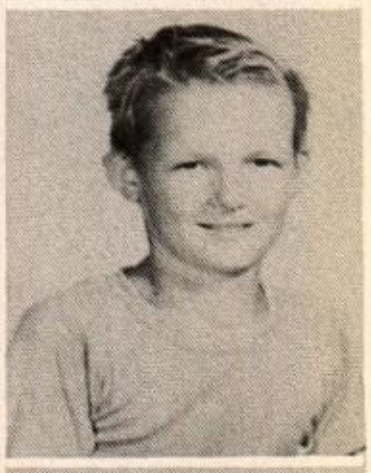

CHARLES LOVETT
ALBERT DAY

GYRENE REED
LANELL DAVIS

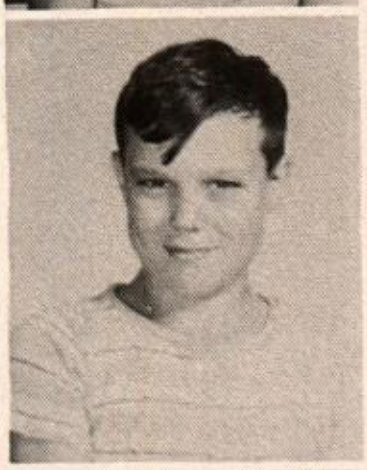

SIDNEY
MATTINGLY

FRANCES
GONZALES

PATRICIA MERTZ
THERESA
ROBERTSON

RUTH GONZALES
JIMMIE
HUNTSINGER

DOMINGO ROBLES
ROBERT MAULDIN

THIRD GRADE

VELMA MOUSER
ALTA BLACK

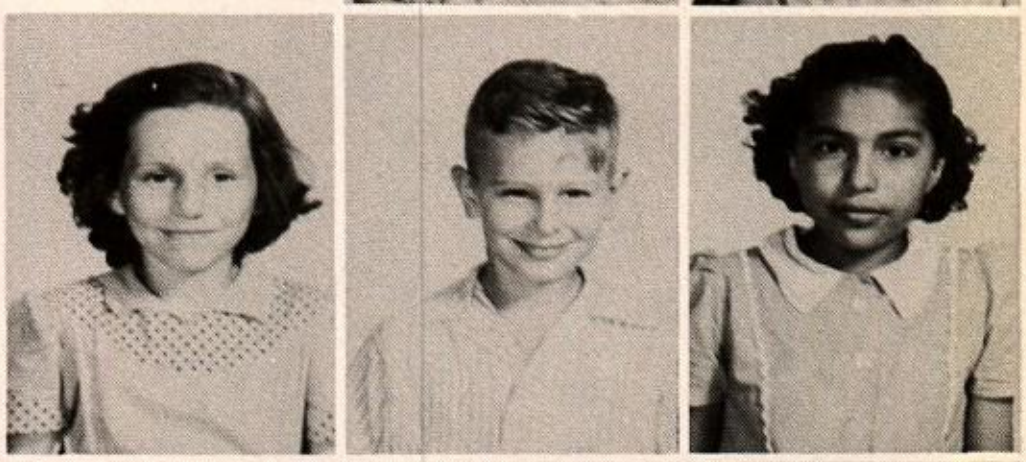

JOYCE SMITH
MELVIN RALEY
CRUZ ORTIZ

ANNIE CARTER
THELMA MOUSER
ANTHONY KNIGHT
EVELYN ISAACKS

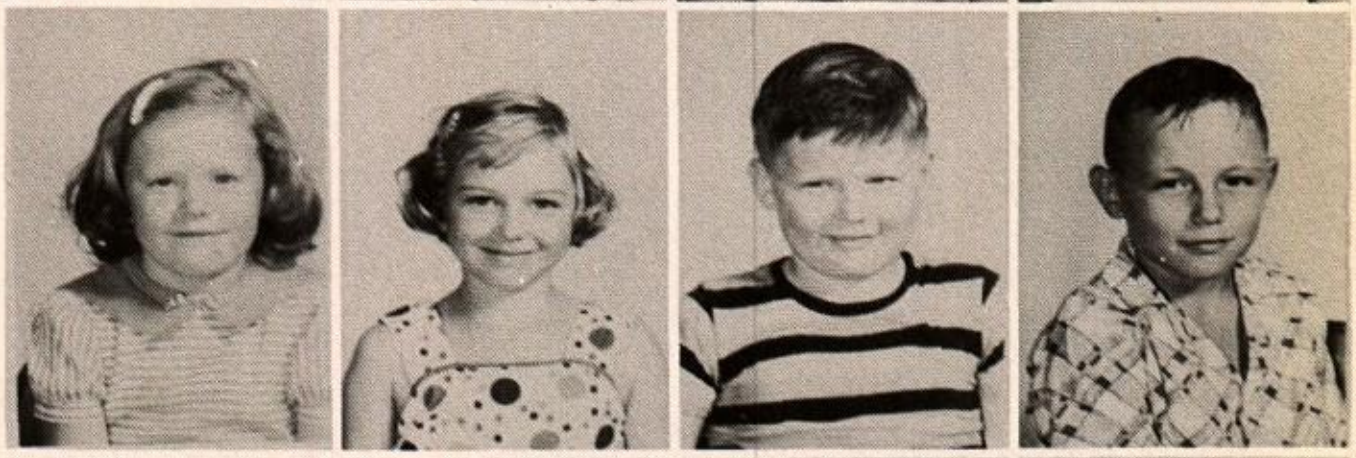

SUZY EADS
MARILYN BOUNDS
JIMMY WHITTEN
ROBERT HORN

SHIRLEY SANDERS
ALEJANDRO SALINAS
MARCIA WEATHERLY
CARRIE PAVLICEK

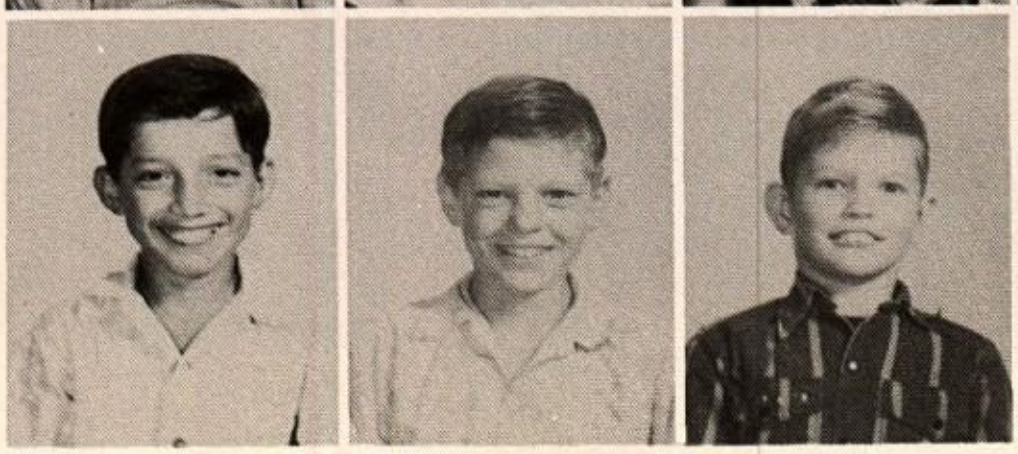

FELIPE ACEVEDO
MARVIN MACINTOSH
PHILLIP STEIN

FIRST AND SECOND GRADE

CAROLYN MAXWELL
KAREN CHILDRESS

JIMMY BALDRIDGE
ARLIN ANDERSON

LINDA FRANKEL
DORIS ISAAKS

TOMMY BLACK
JAMES BOONE

EDWARD HORN
NORMA JEAN RAAB

BETTY CASPER
KAY REED

ROBERT STALCUP
EVERETT OVERBAY

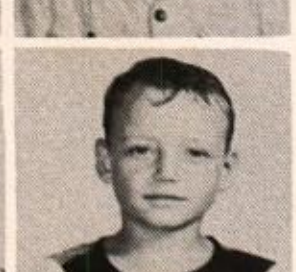

MICHAEL SPIEKERMAN
EDWARD MCINTOSH

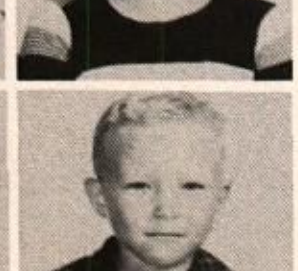

HAROLD THOMAS
RHODA MCINTOSH

HARRY LYNN PHELPS
JO ANN ROUSE

SIBINA ORTEZ
SHERRY JEAN FREY

RONNIE KRUGER
DAVID STEIN

FAY BROWN
KAY BROWN

HARRY SENDEN, JR.
JO ALLEN MILLER

WAYNE MOUSER
JIMMIE MORGAN

JOYCE SMITH
MIKE MCGALLIARD

PATRICIA EZELL
RACHEL WILLIAMSON

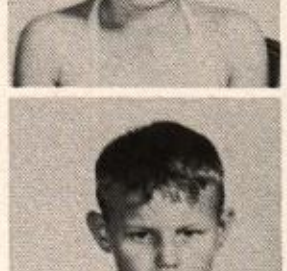

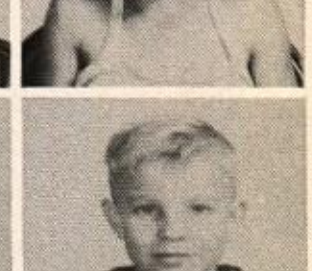

FAVORITES

Best All-Round

JIMMY MAYFIELD
BARBARA GLENN SCULL

HIGH SCHOOL

Best All-Round

TINY MAYFIELD
EVELYN STEIN

JUNIOR HIGH

CORONATION

ENRIQUETA RODRIQUEZ
QUEEN
MANUEL RIVERA
ESCORT

HIGH SCHOOL
DUCHESSES

Sweethearts

F.F.A. SWEETHEART, BARBARA GLENN SCULL
F.H.A. SWEETHEARTS, EDDIE PERKINS,
JIMMY MAYFIELD

ACTIVITIES

F.H.A.

OFFICERS

F.F.A.

OFFICERS

ANNUAL STAFF

STAFF: K. BUTSCHEK, B. STINNETT, E. PERKINS, D. WHITELEY, A. TRIAL, B. SCULL, S. DAY, E. RAUN (SPONSOR), M. MONTGOMERY

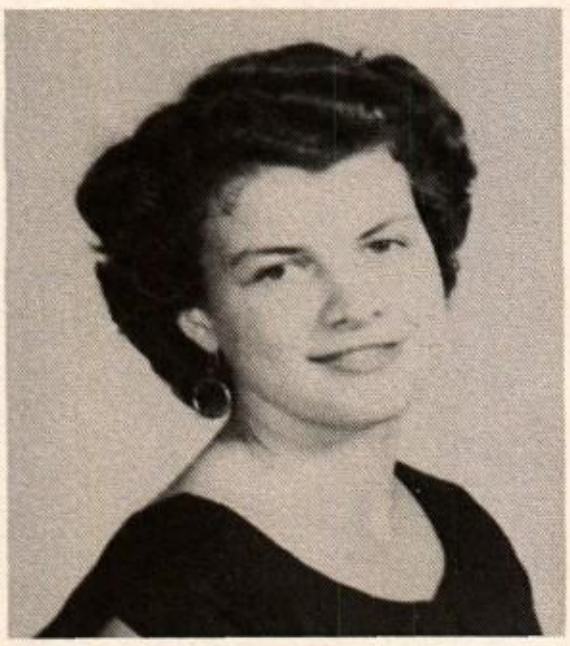

BARBARA SCULL

CO-EDITORS

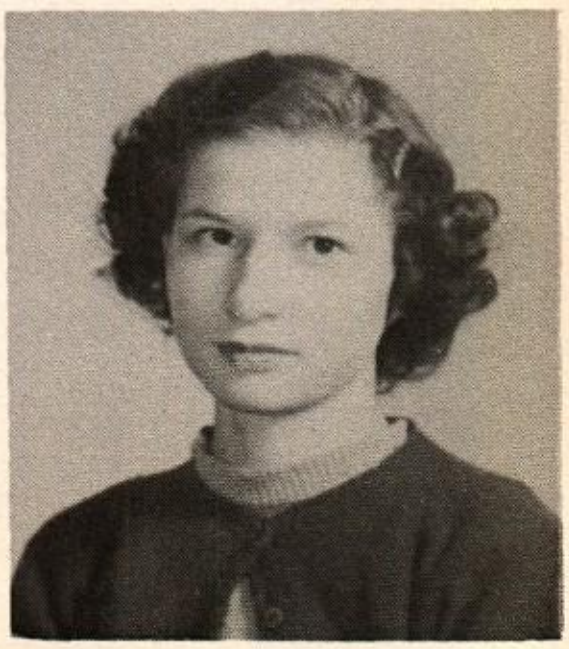

ANNETTE TRIAL

SR. HIGH: BARBARA, BETTY, ANNETTA, BARBARA GLENN

CHEER LEADERS

JR. HIGH:
EVELYN
PHYLLIS
SHARON

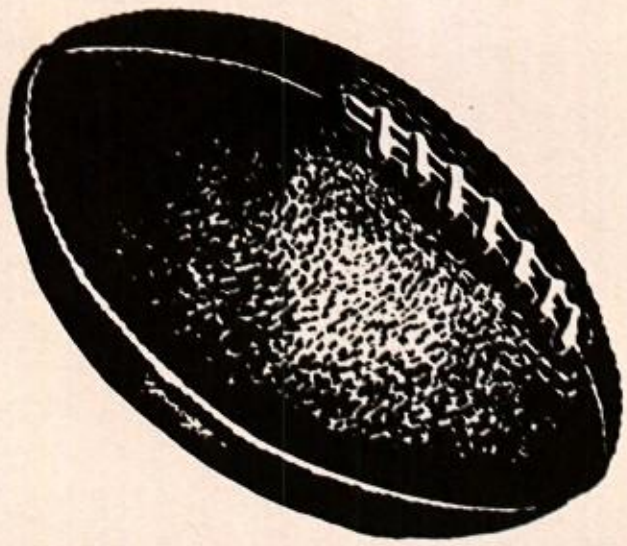

GRIDIRON SEASON

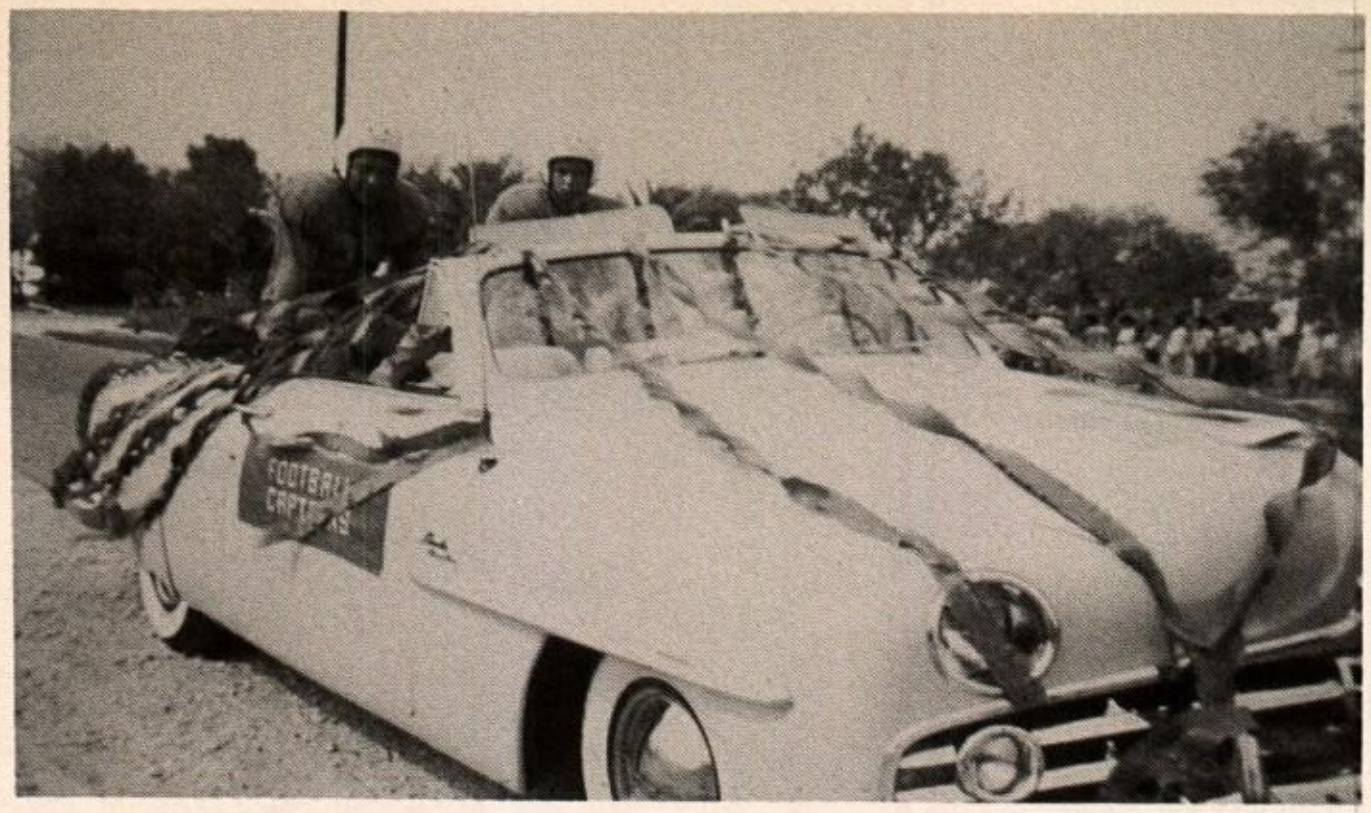

OWL CO-CAPTAINS

FOOTBALL PARADE

ODEM BAND

SCREECH OWL CO-CAPTAINS

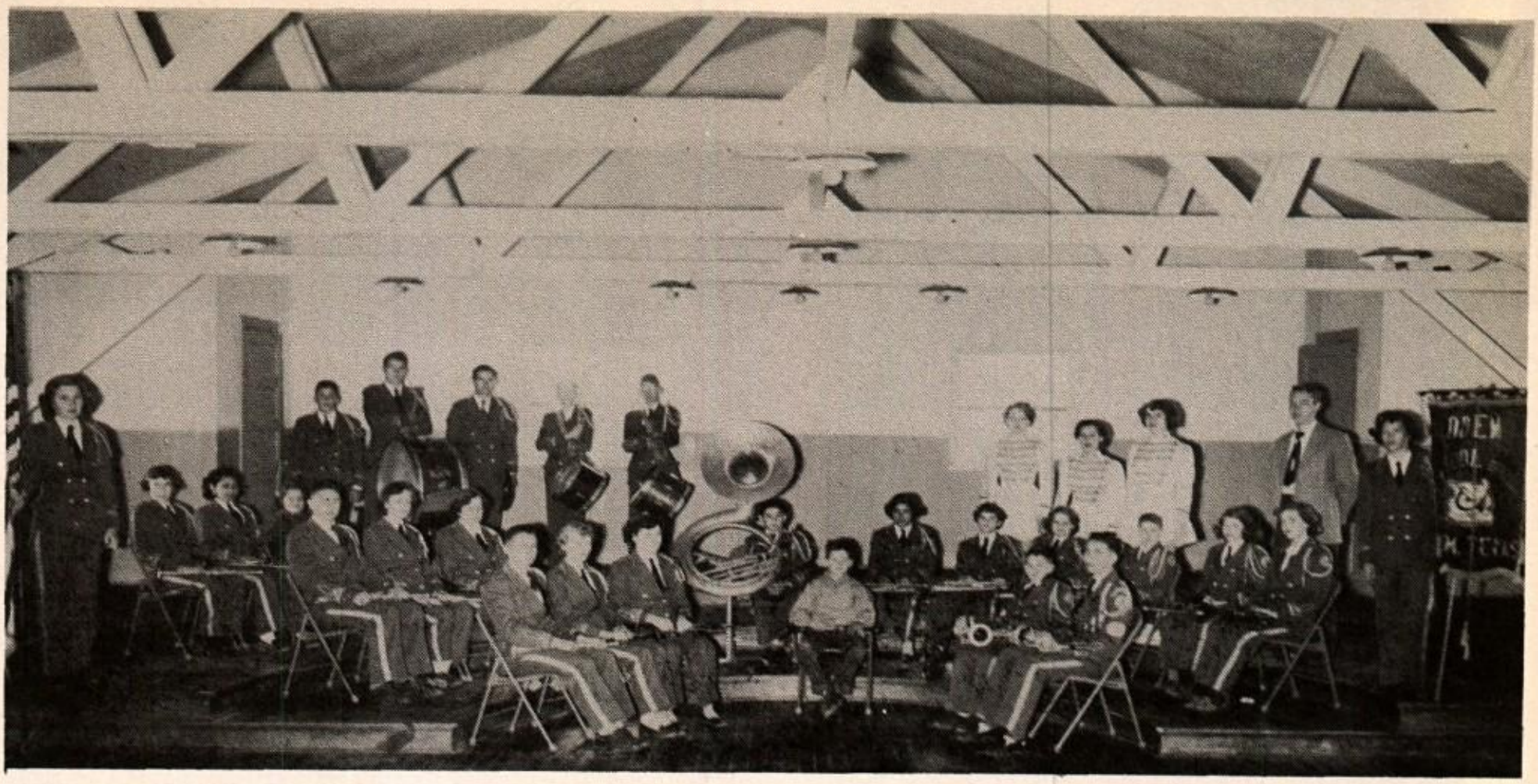

DIRECTOR: B. MOORE

BAND

MAJORETTES:

CAROL HUNTSINGER
BILLIE MILLER
HILDA ROBERTSON

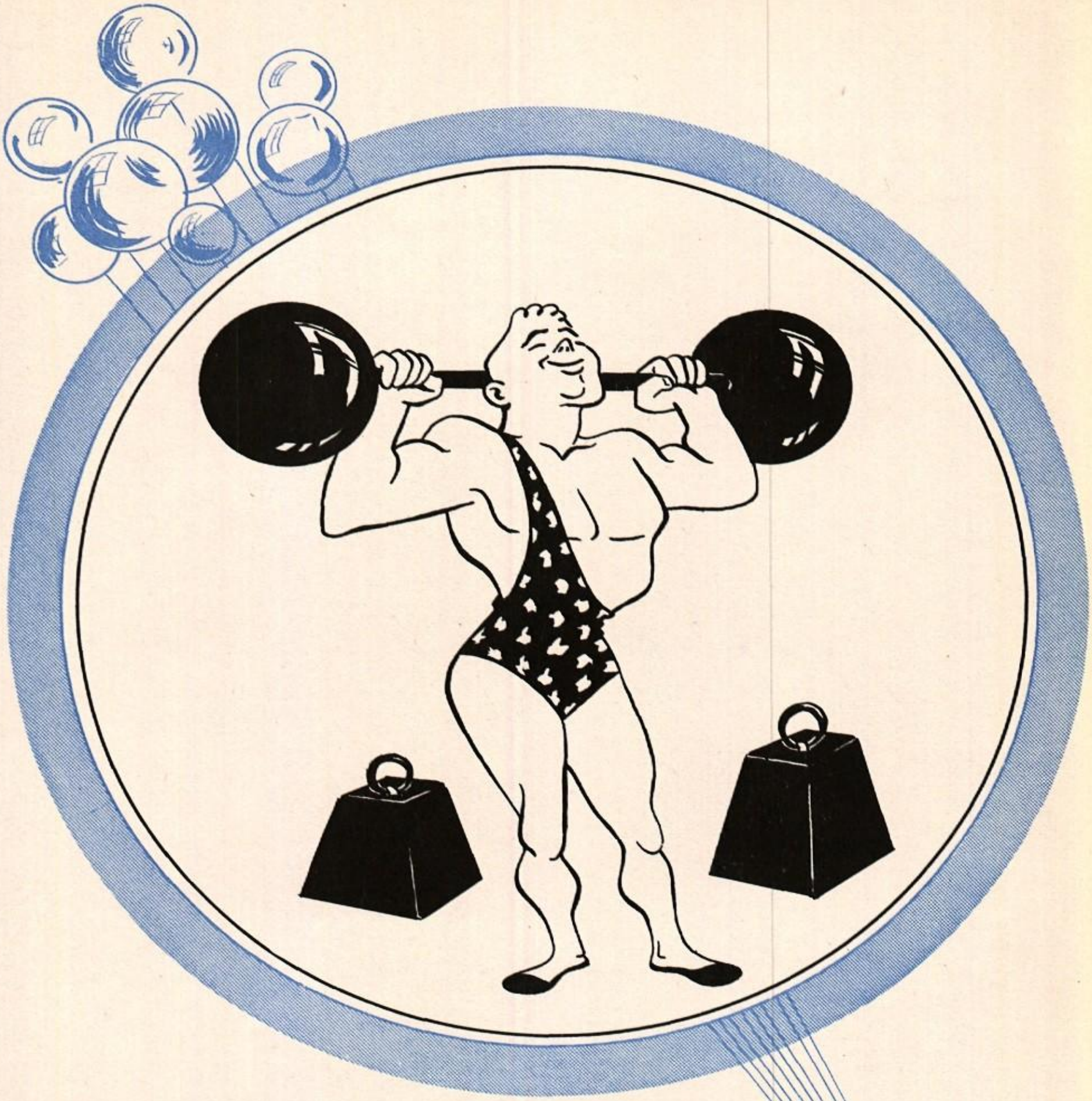

ATHLETICS

COACHES

PAT W. LIGHTFOOT
KARL J. VINCENT

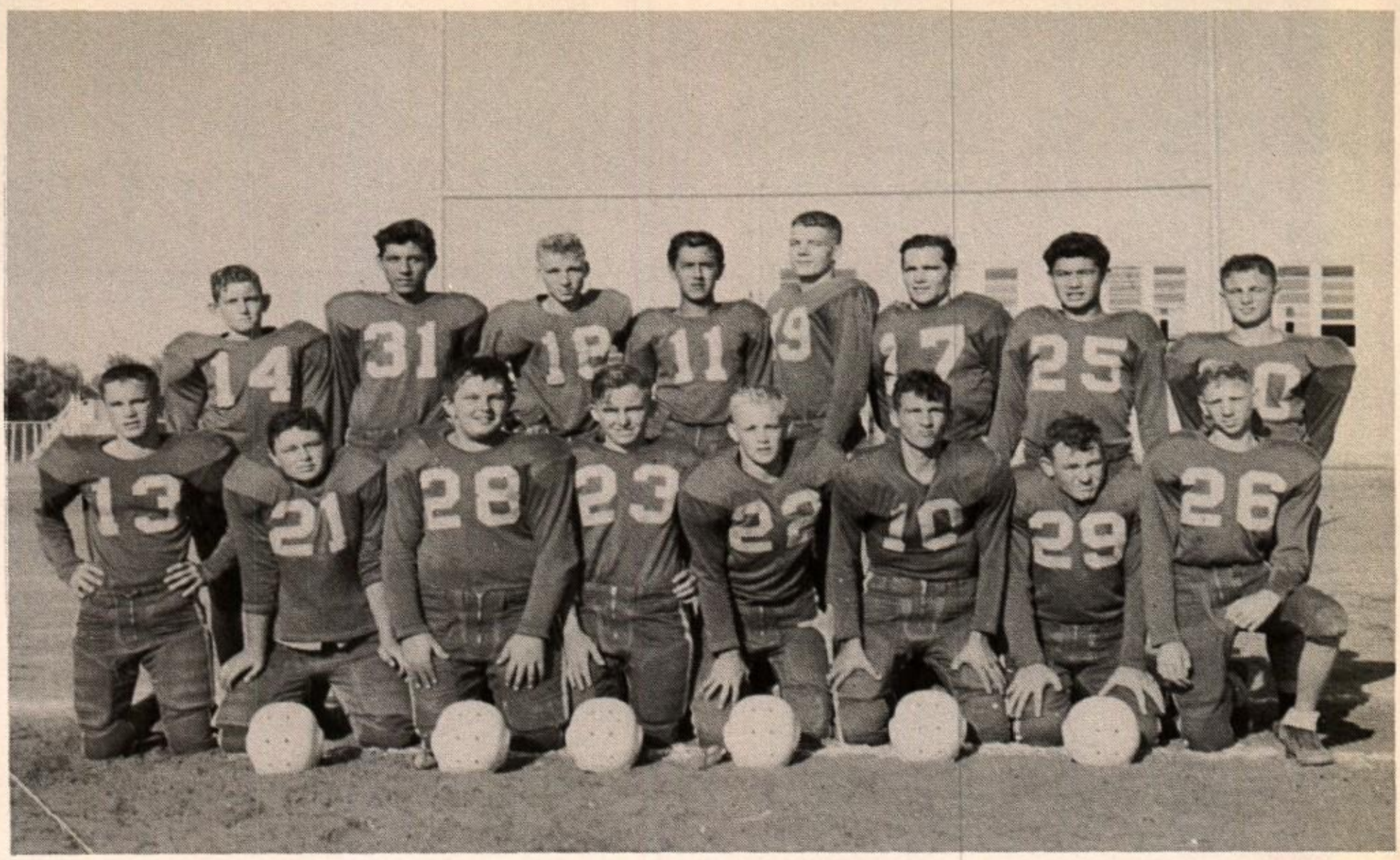

JIMMY MAYFIELD, CAPTAIN

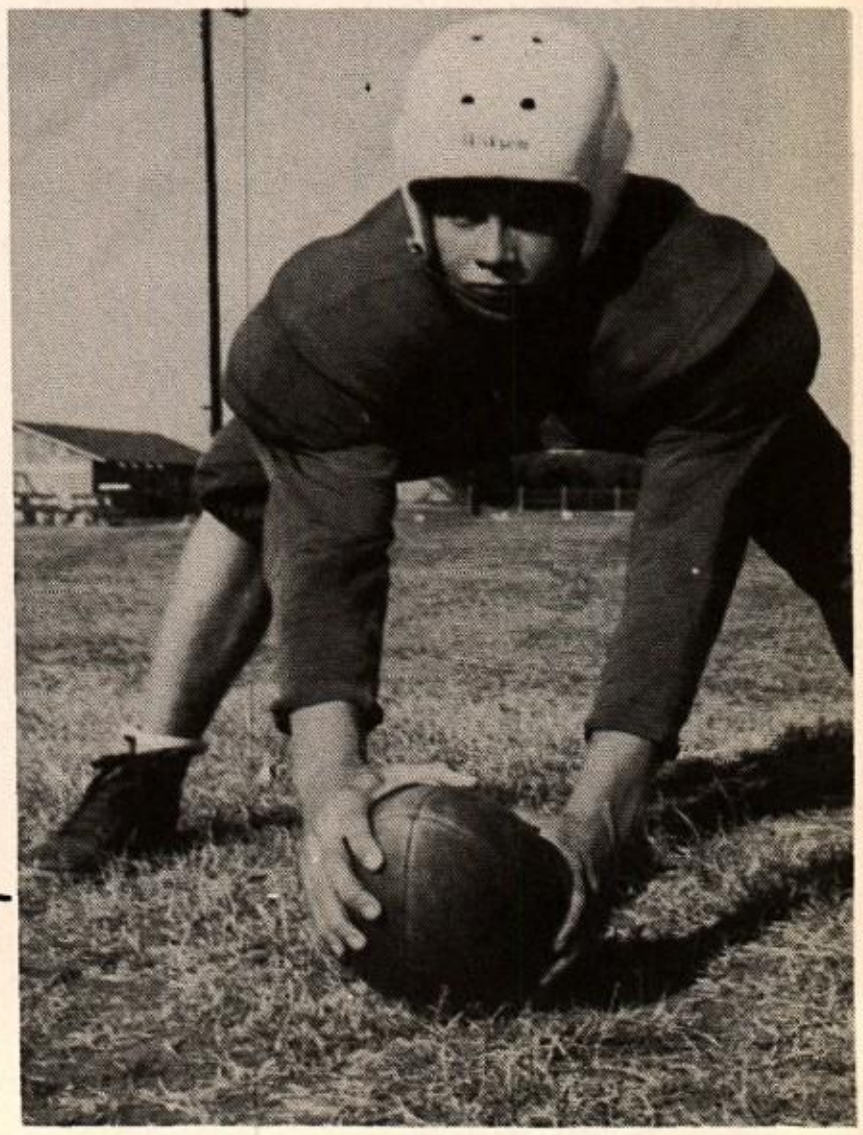

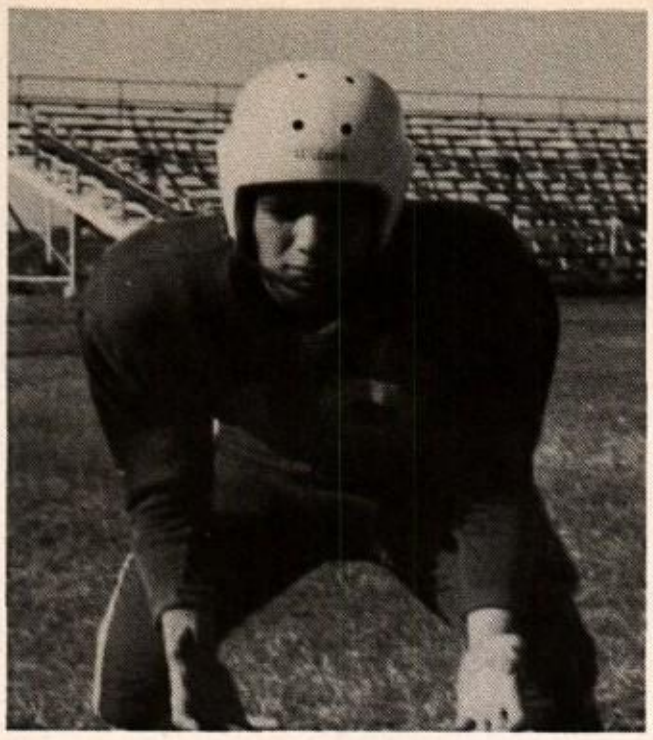

J. EHLERS
BACK

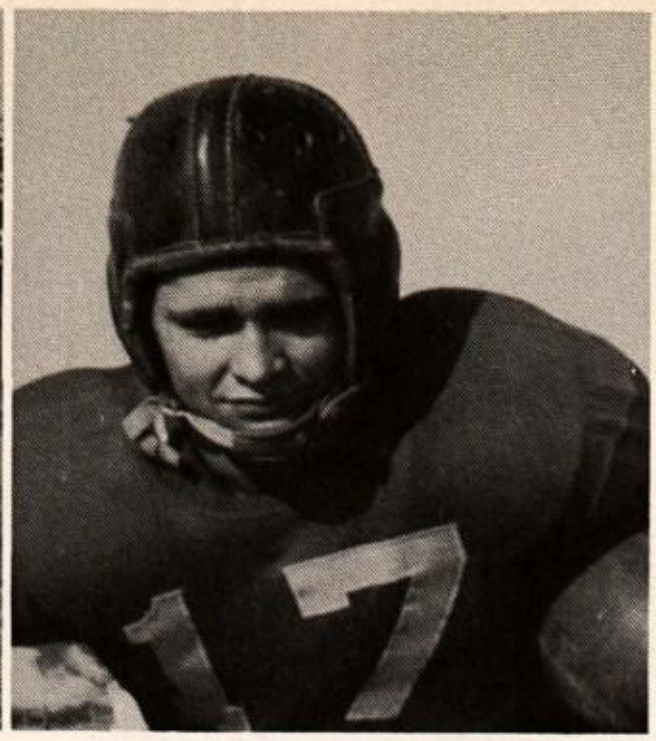

E. HELM
BACK

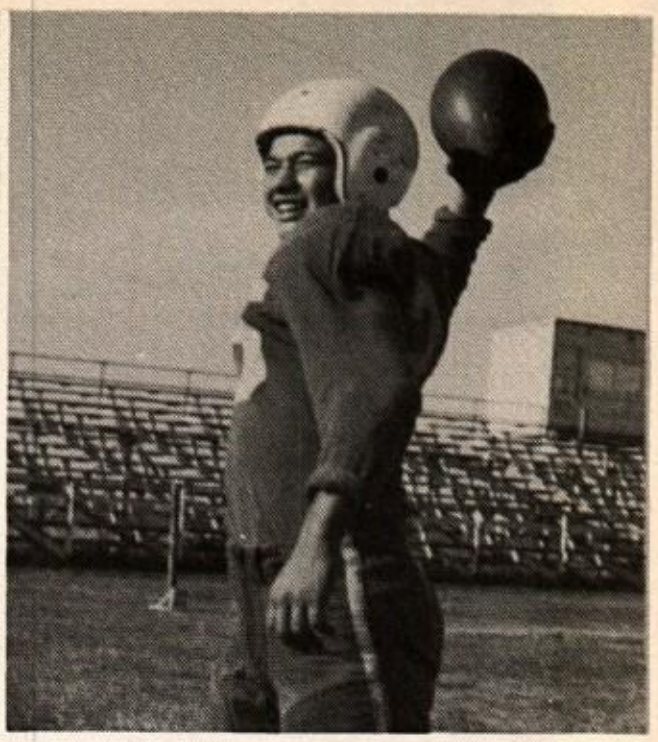

J. RODRIQUEZ
BACK

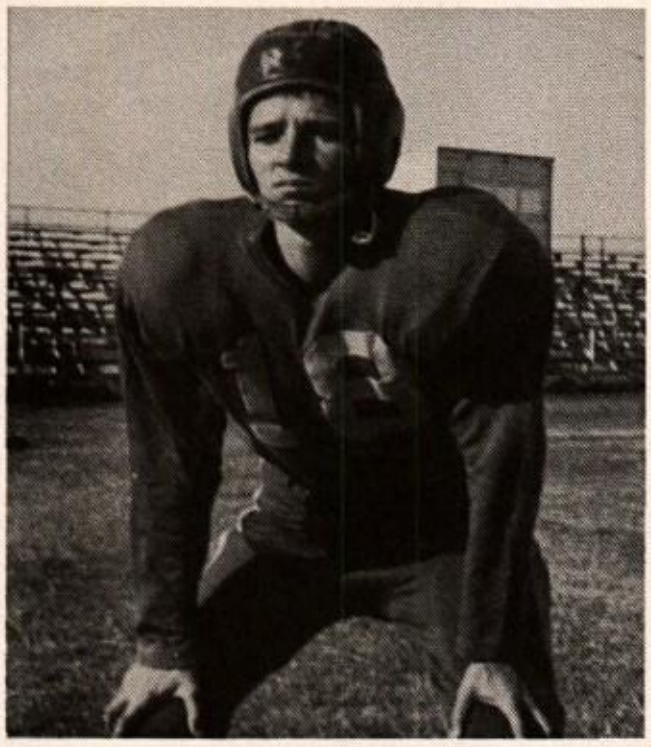

E. ISSACKS
BACK

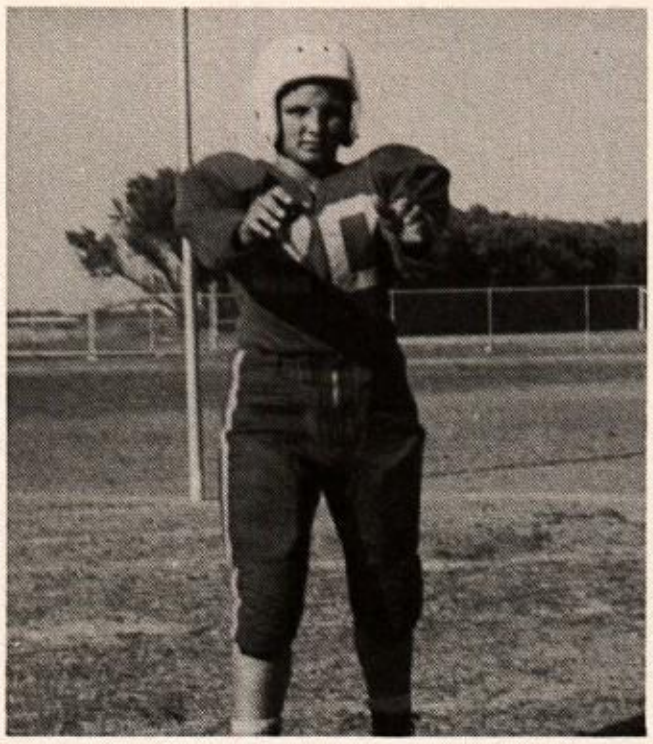

D. WHITELEY
BACK

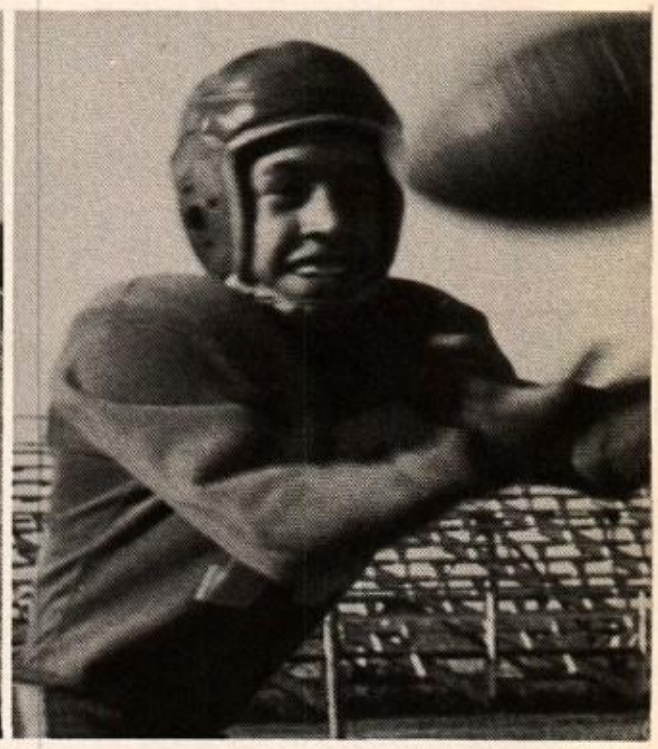

M. GALVAN
BACK

E. PERKINS
END

M. VELIZ
END

J. ISAACKS
END

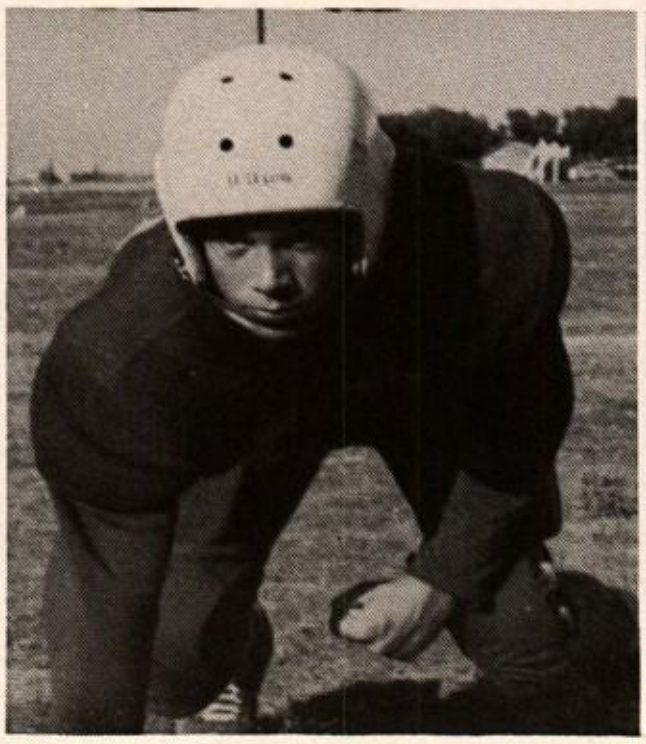

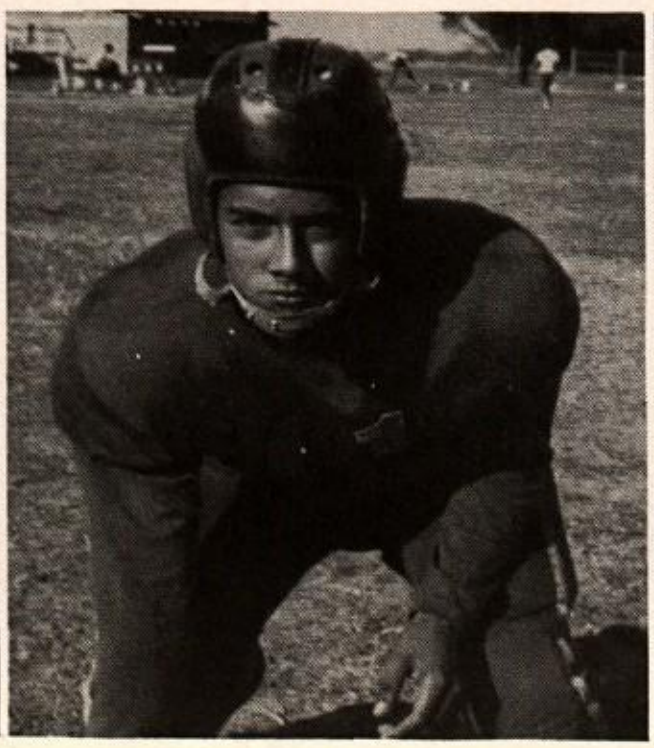

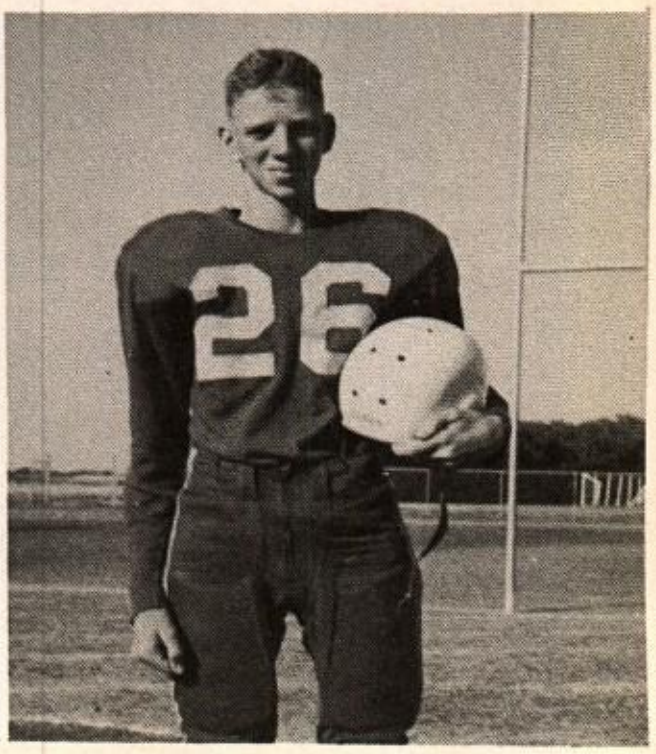

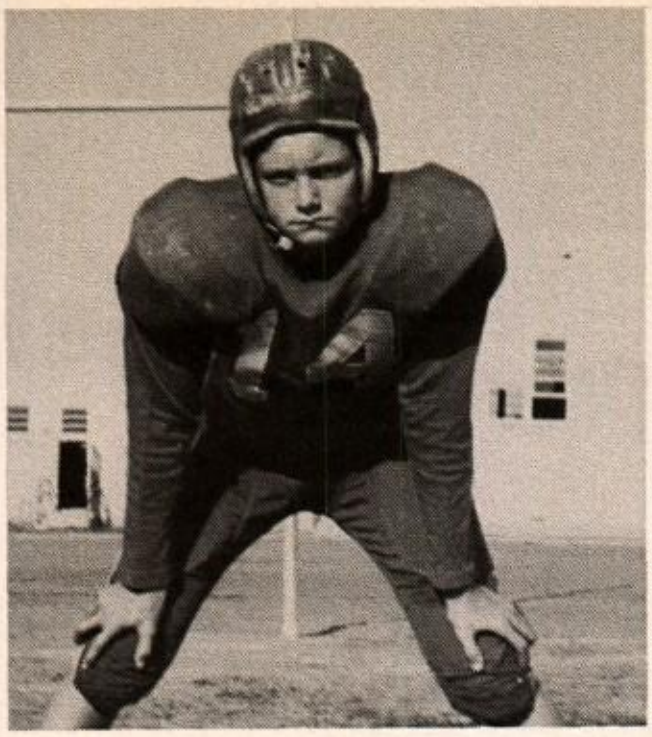

J. LUCKENBACH
END

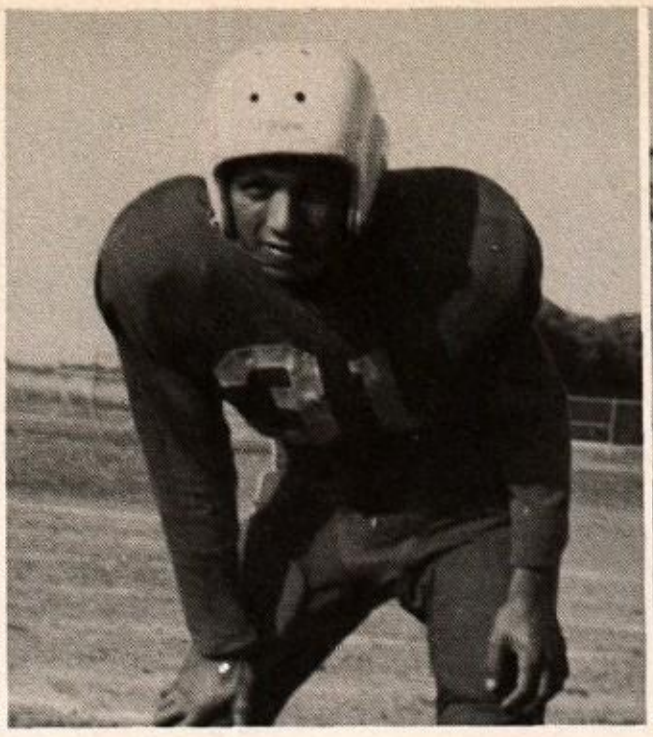

J. AQUILAR
END

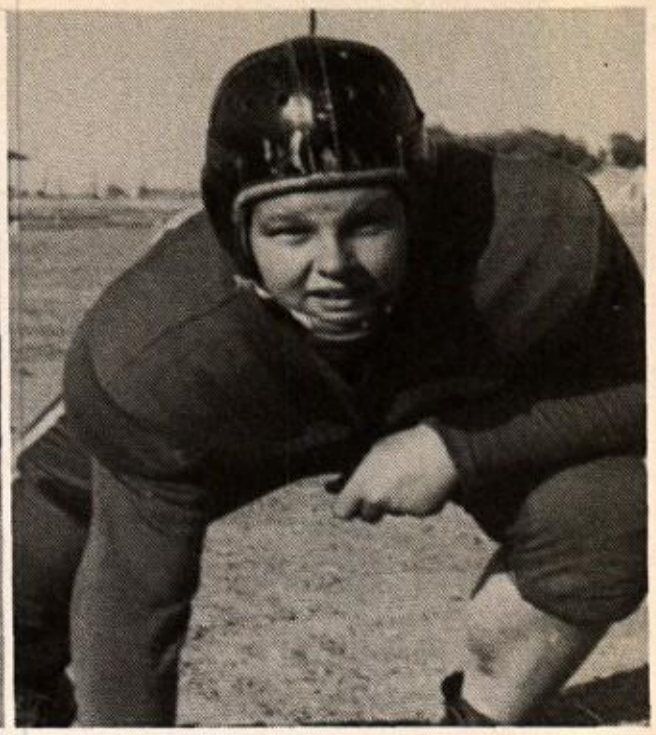

C. RACHUI
GUARD

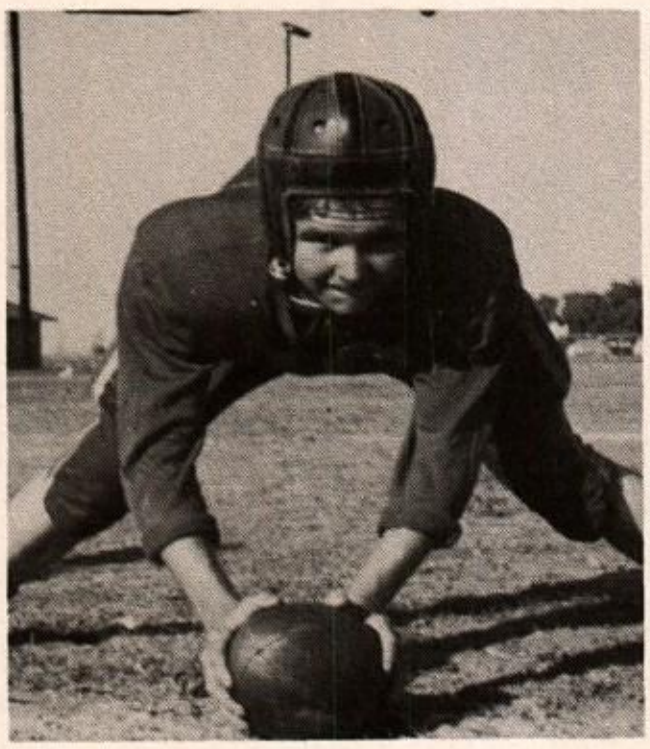

B. KEETON
CENTER

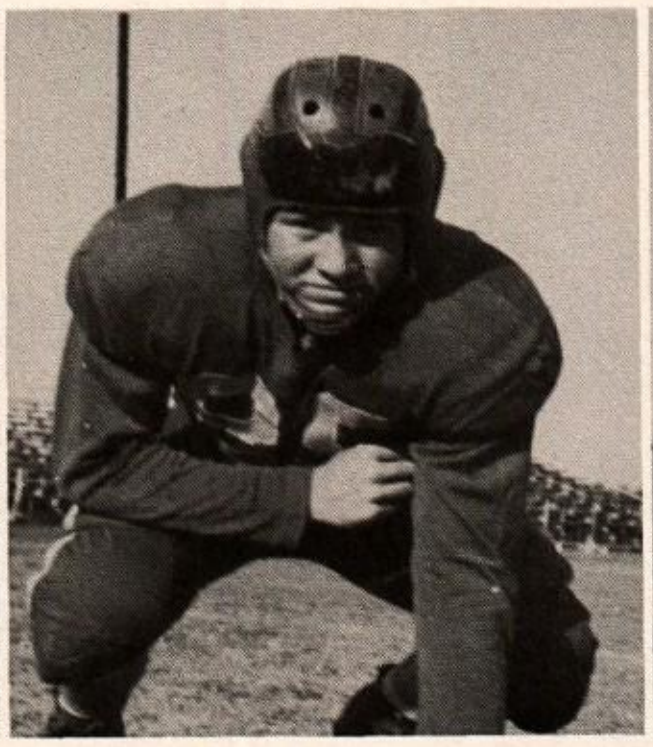

W. DAVIS
TACKLE

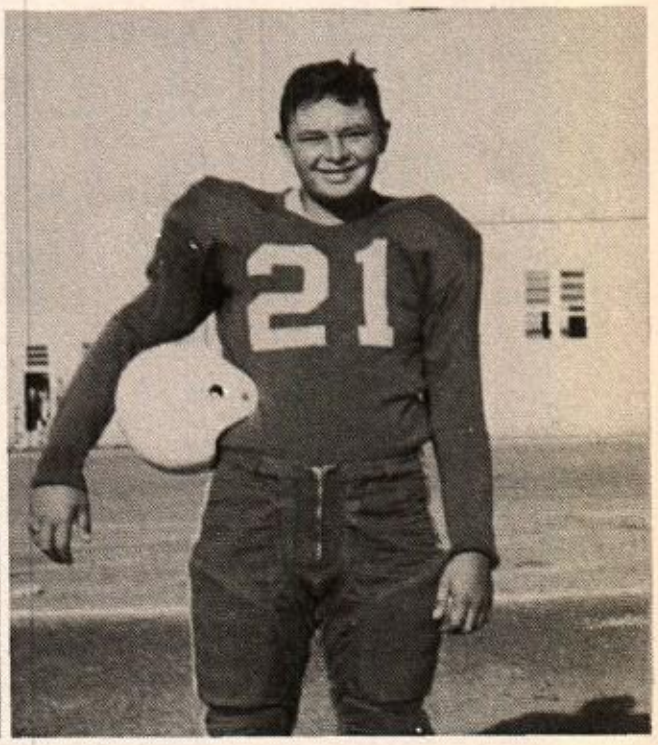

S. BROWN
GUARD

W. STANLEY
GUARD

C. MAYFIELD
MANAGER

H. HIGHTOWER
MANAGER

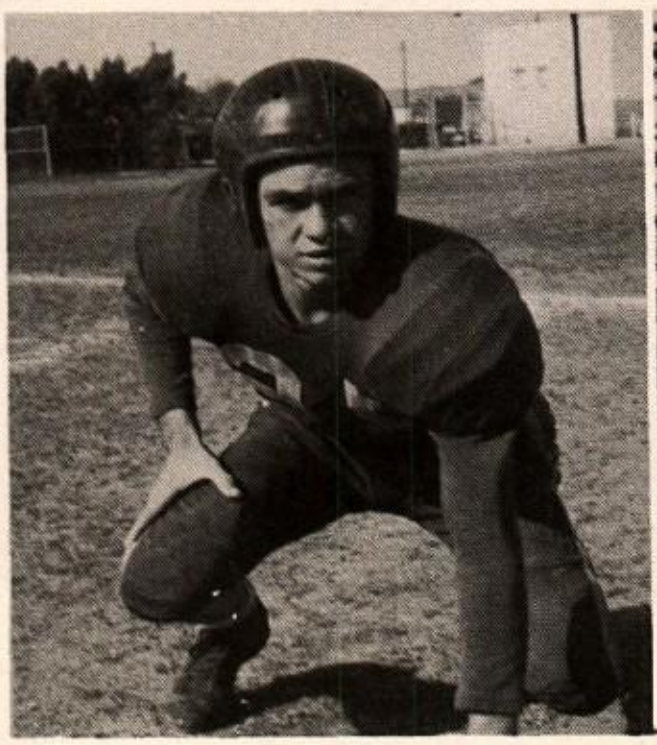

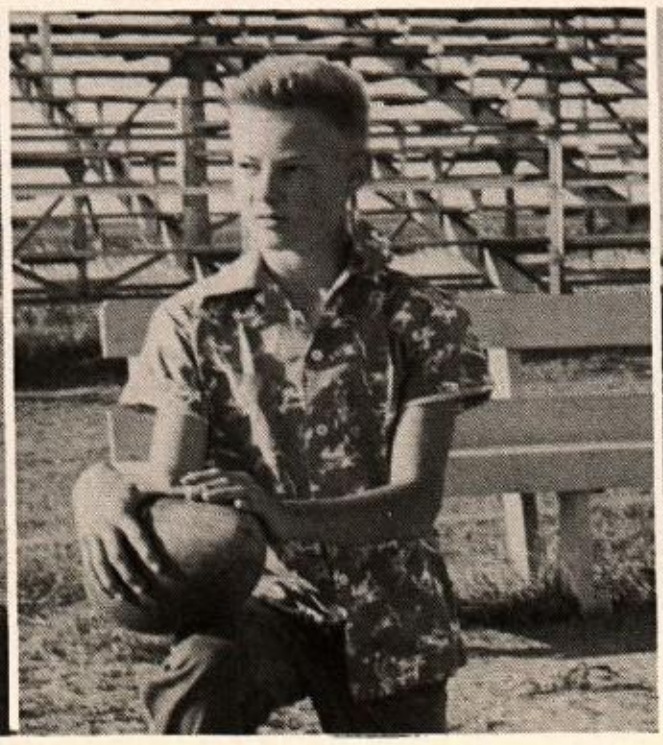

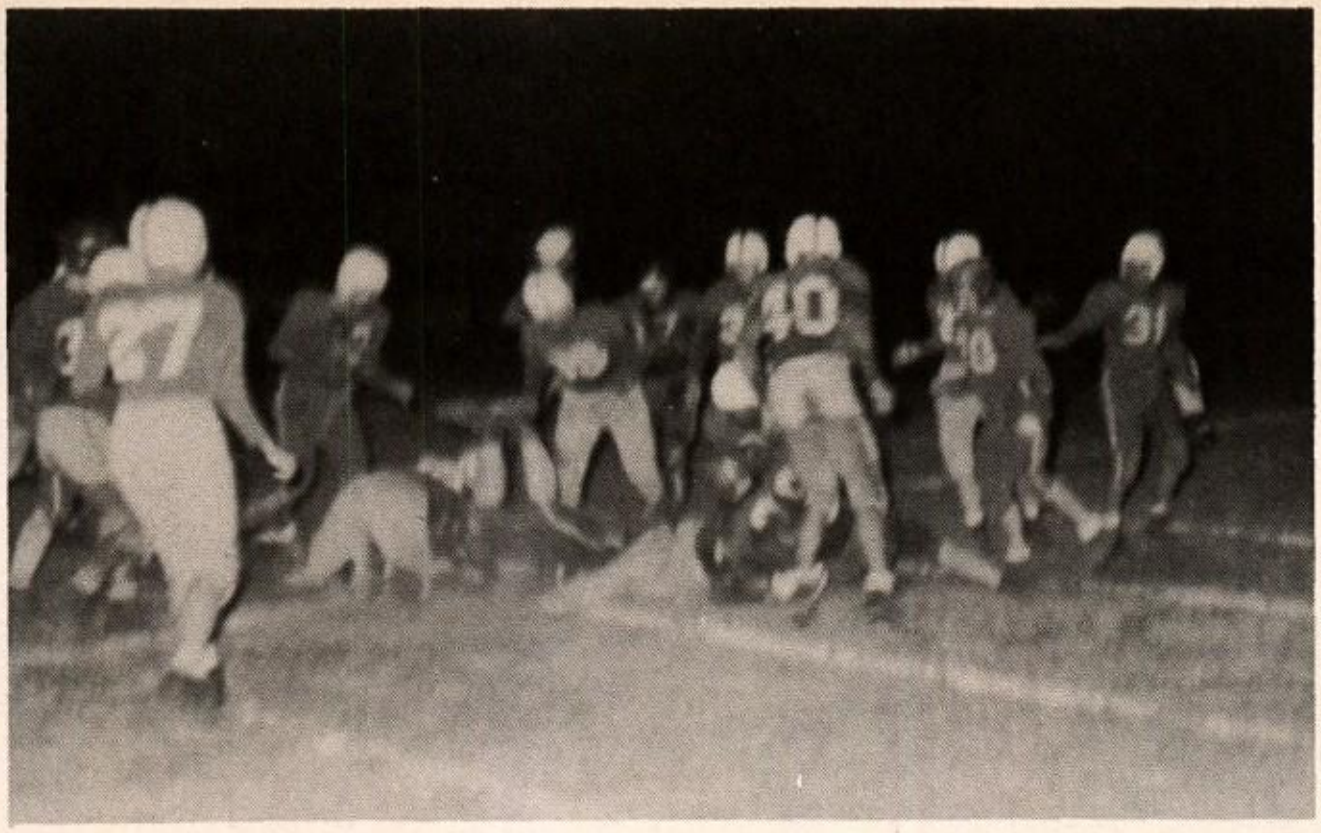

ODEM VS. BANQUETE

SCRIMMAGE

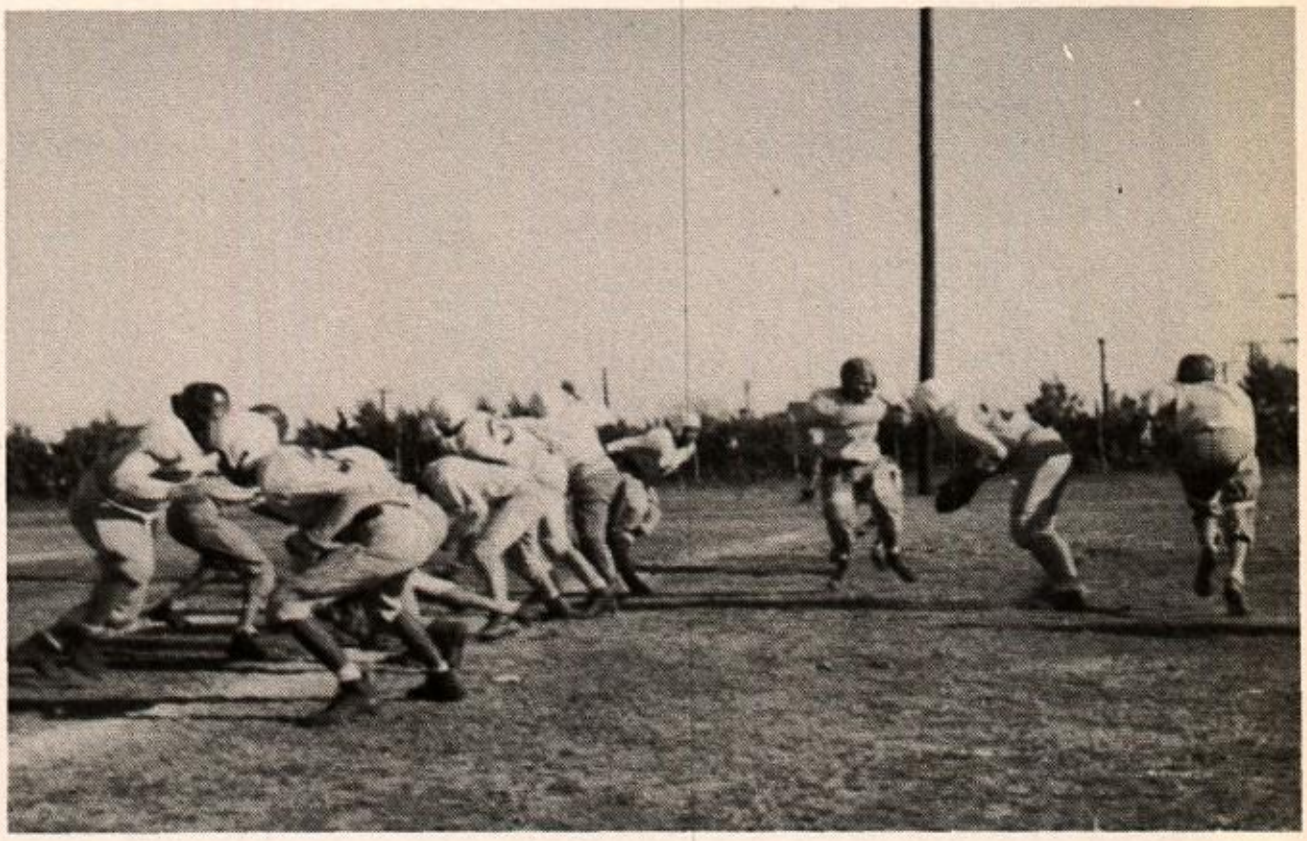

ODEM VS. BANQUETE

ODEM SCREECH OWLS

TINY MAYFIELD, CAPTAIN

L. R. MCGALLIARD, COACH

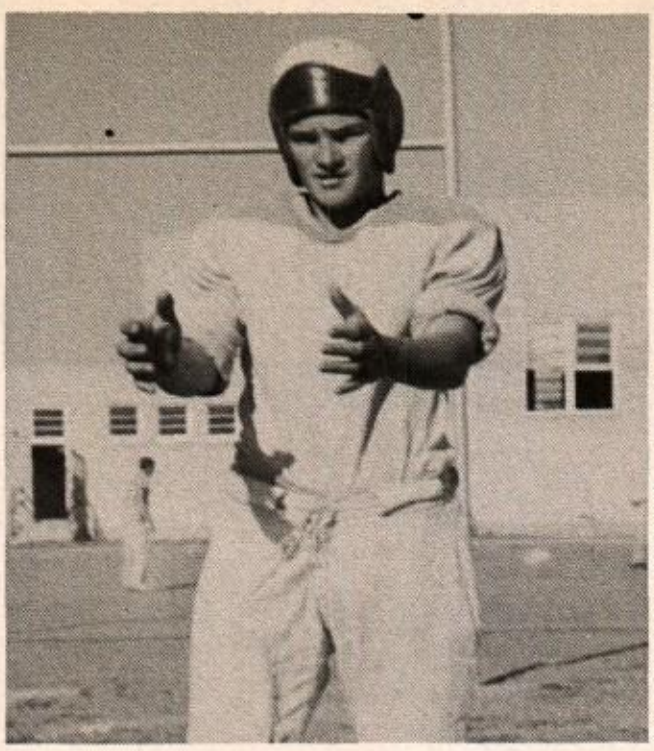

W. GRICE
BACK

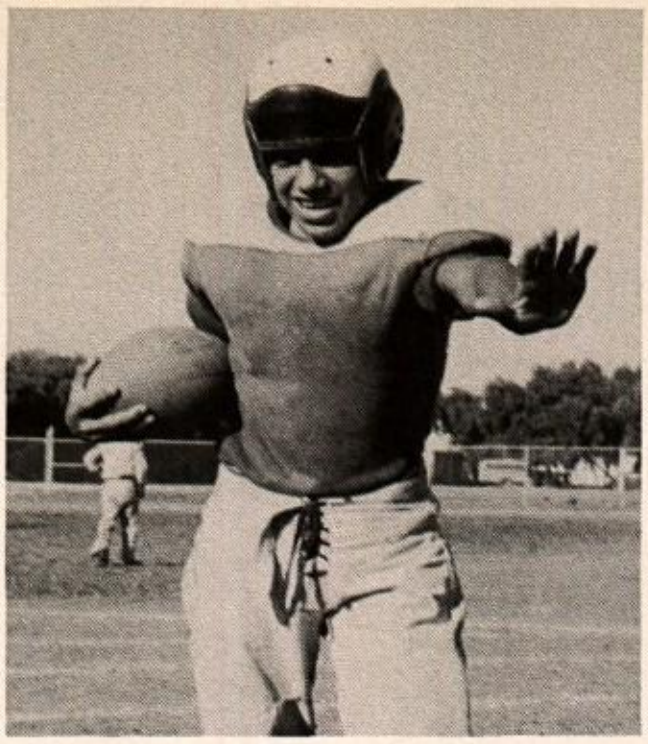

S. CARILLO
BACK

P. RODRIQUEZ
BACK

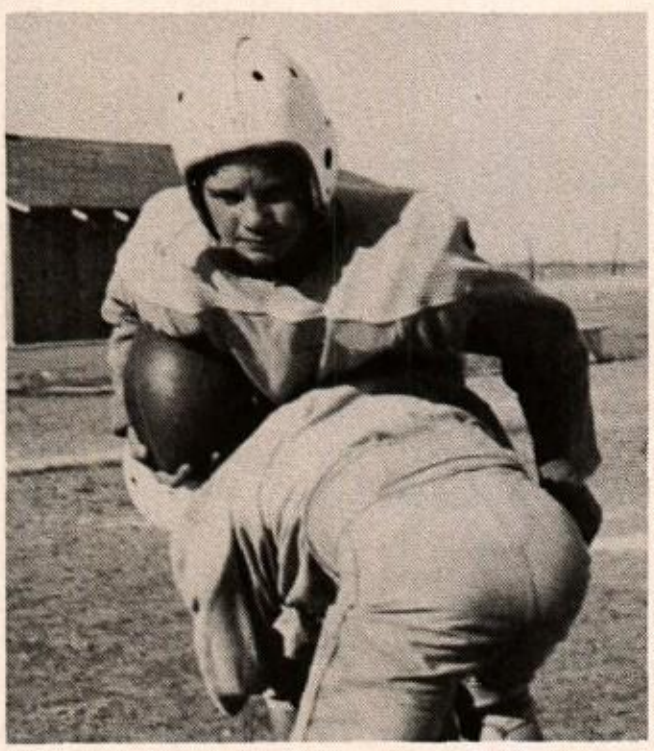

R. PERRIN
BACK

M. PEREZ
END

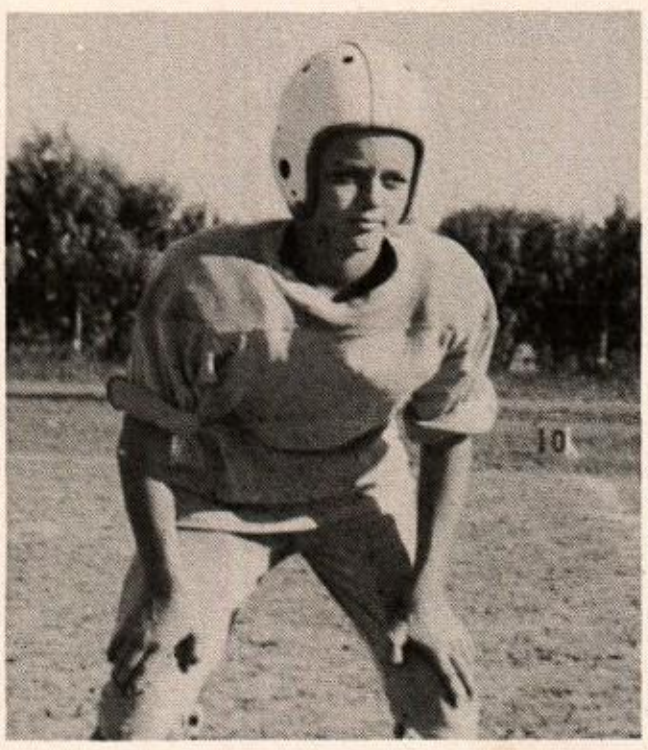

E. WHITE
END

D. ROBLES
GUARD

R. SIMS
END

B. CLEVELAND
GUARD

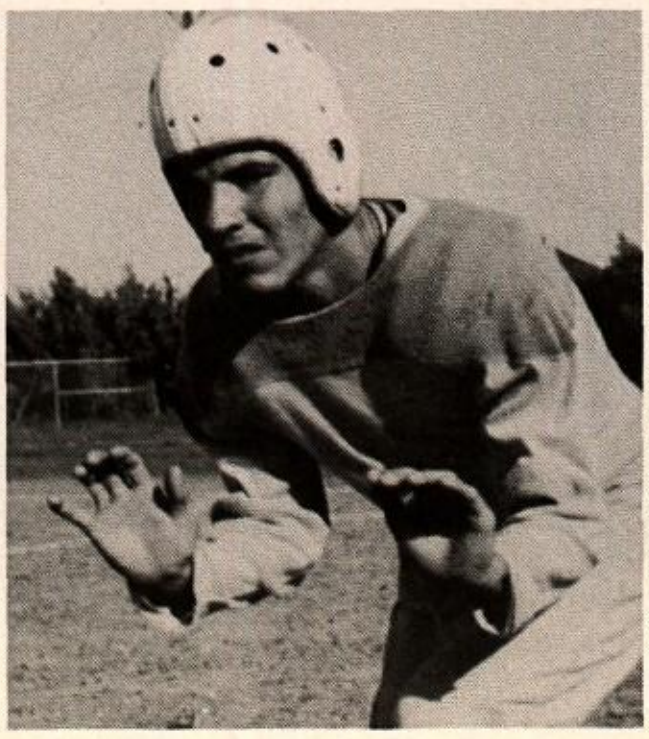

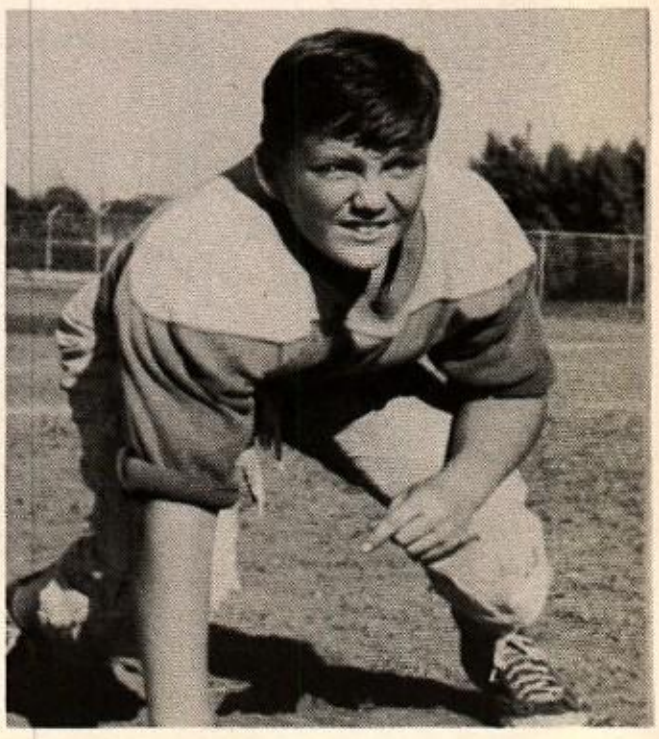

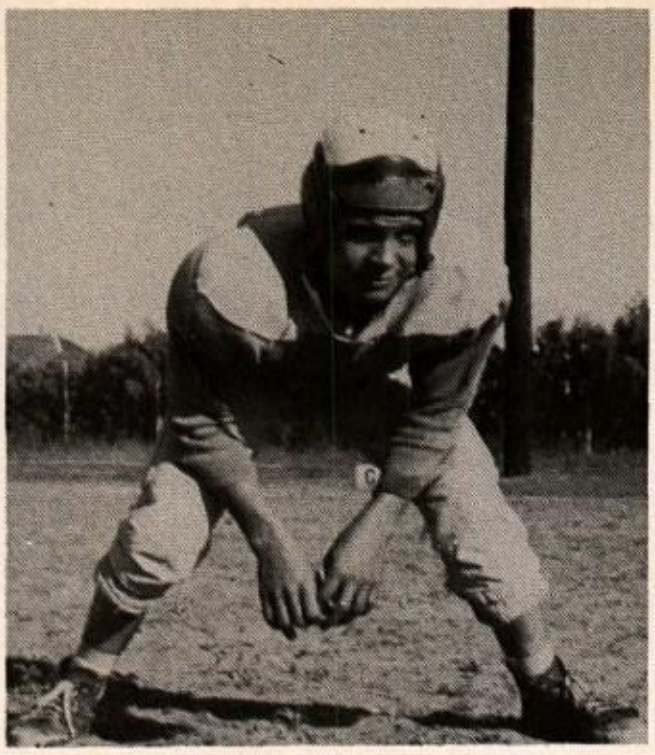

A. ADAMEZ
TACKLE

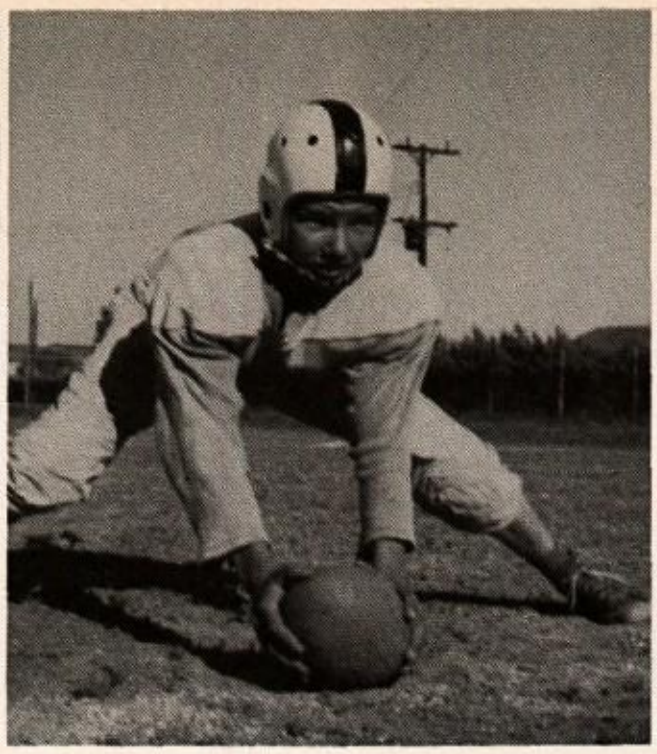

E. PAVLICEK
CENTER

E. WILLIAMS
TACKLE

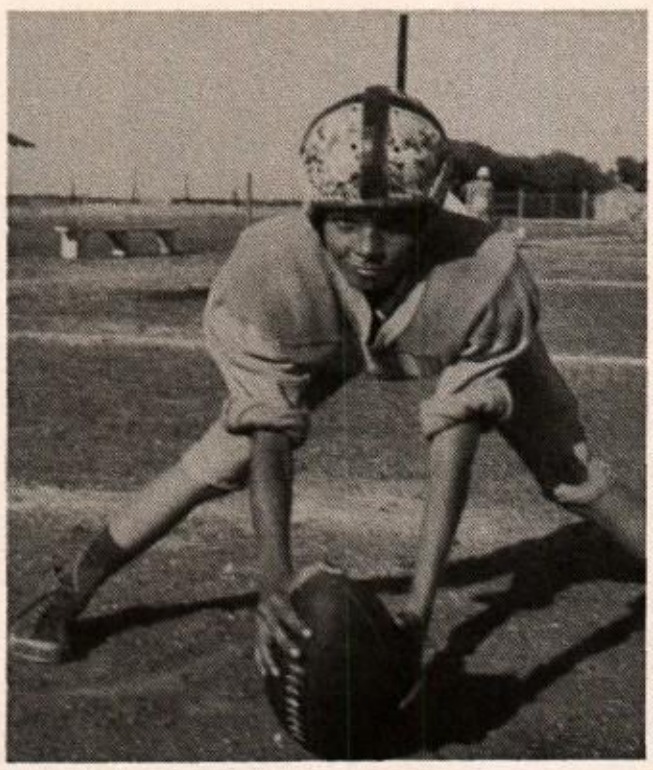

W. MORGAN
CENTER

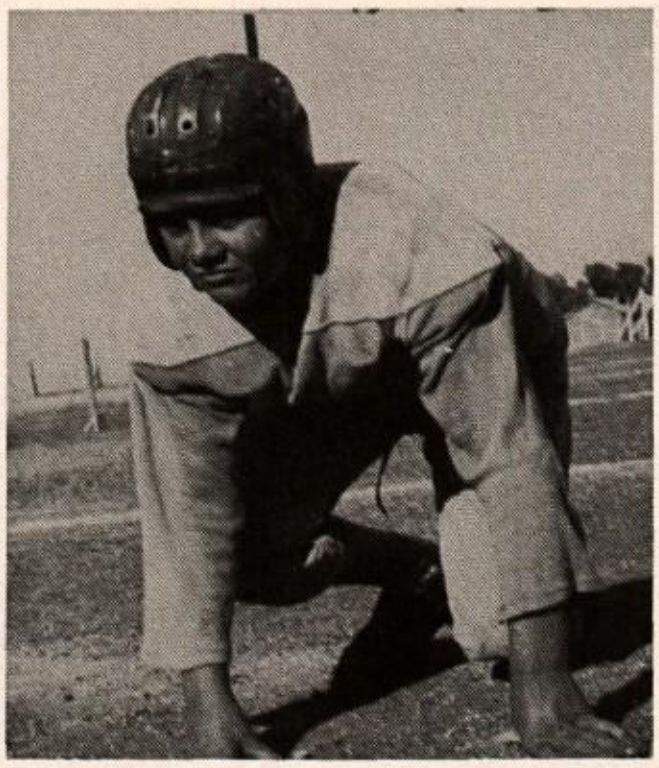

B. HUNTSINGER
TACKLE

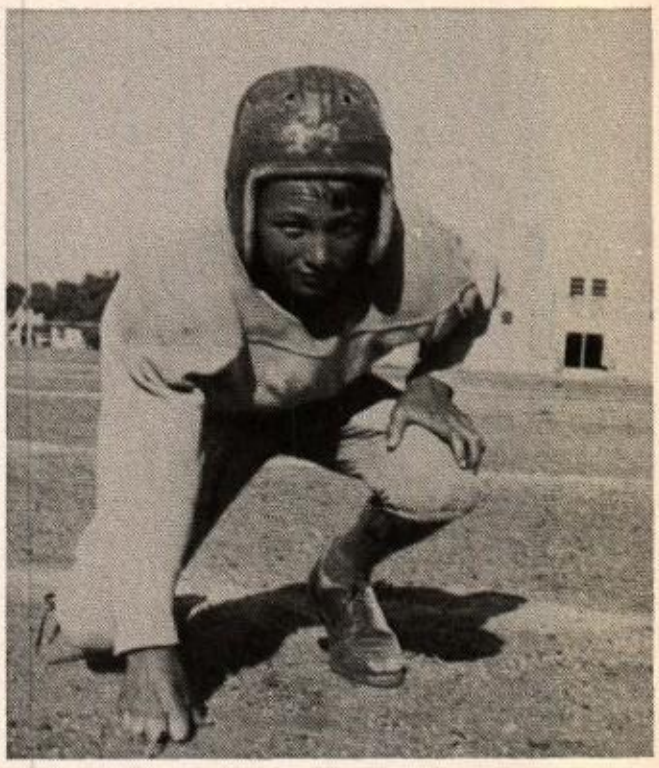

D. MILLER
GUARD

L. BICKHAM
TACKLE

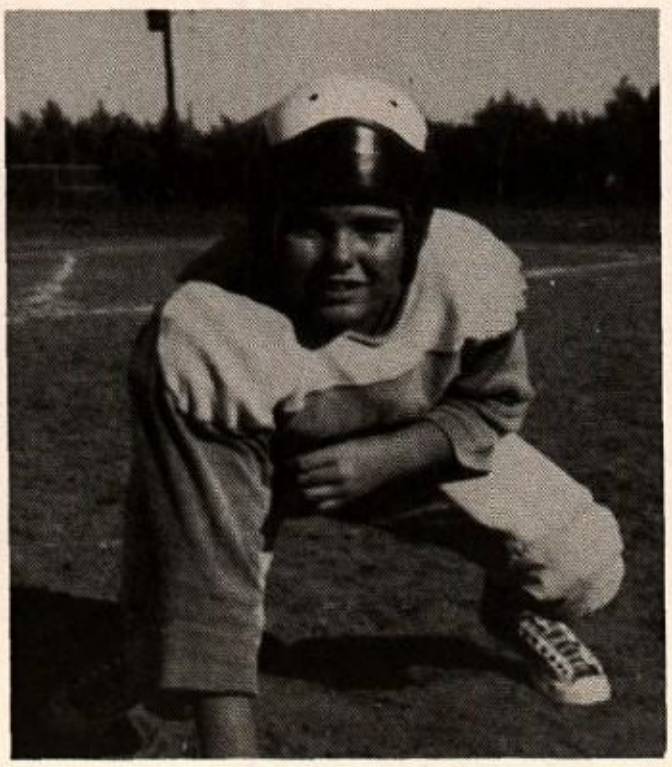

COACH: PAT W. LIGHTFOOT

BASKETBALL

COACH: MRS. EDITH LIGHTFOOT

J. LANE

J. MAYFIELD

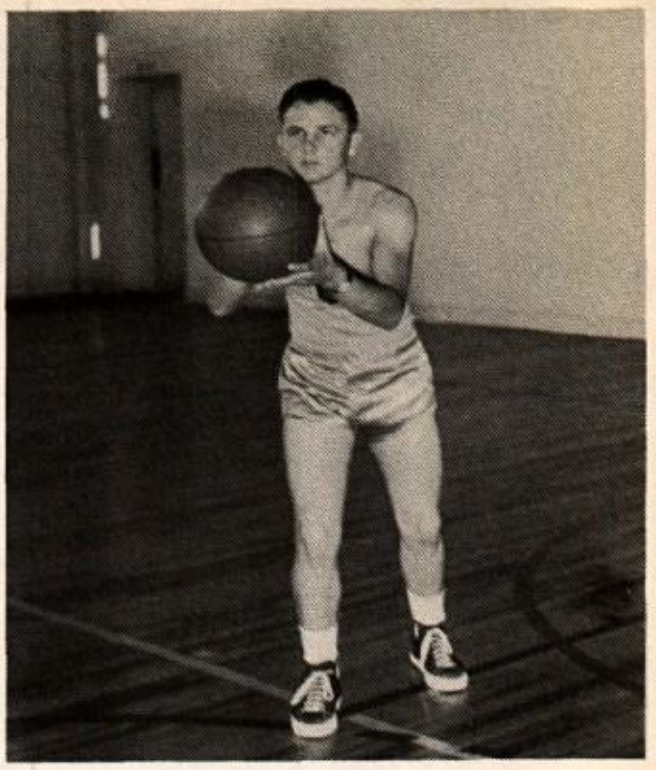

D. WHITELEY

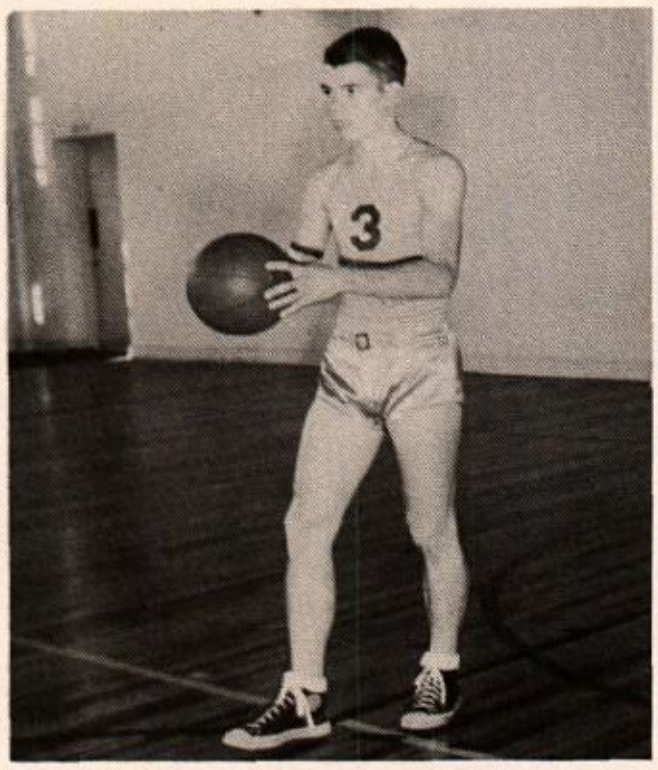

J. EHLERS

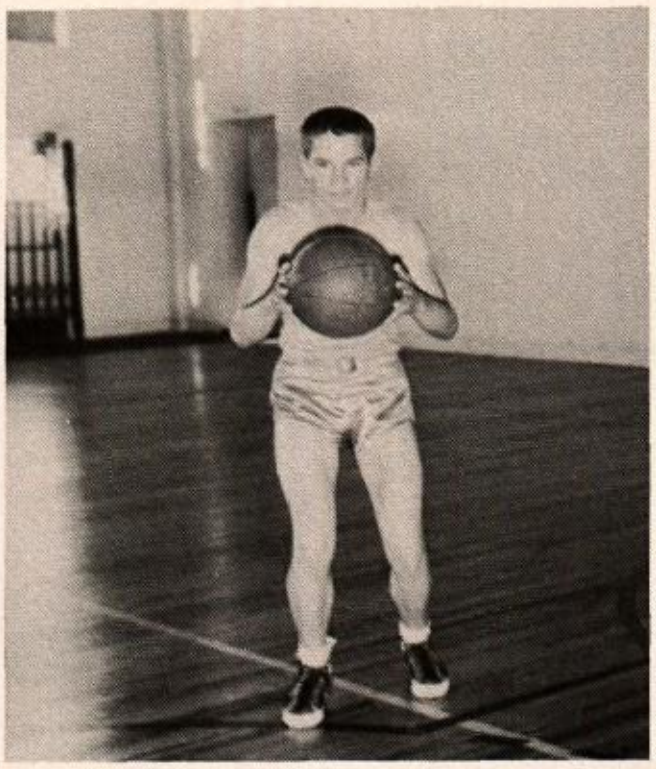

E. PERKINS

J. RODRIGUEZ

M. REYNA

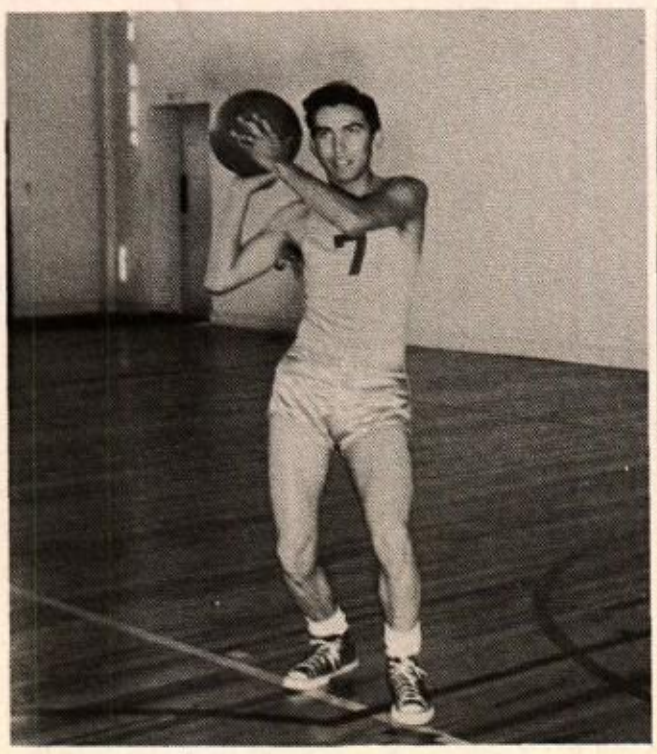

J. LUCKENBACH

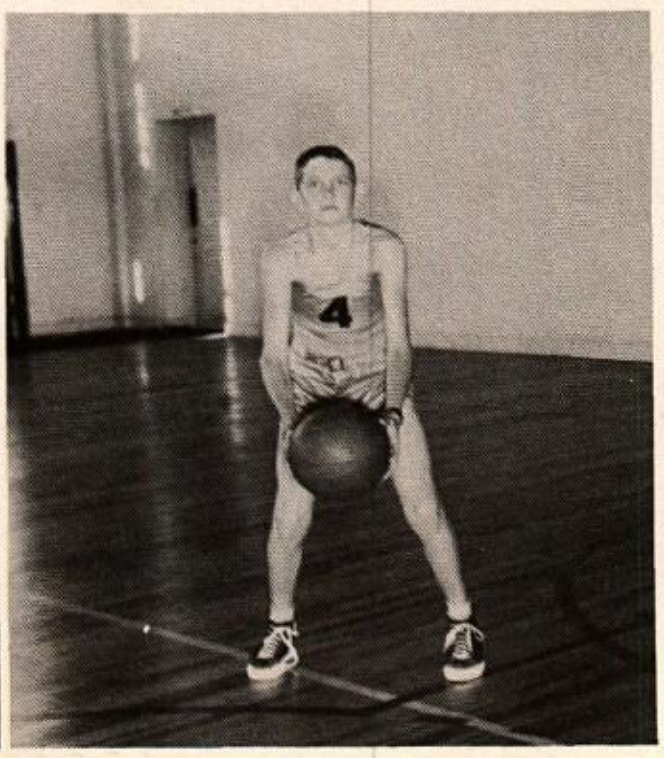

B. SCULL

B. STINNETT

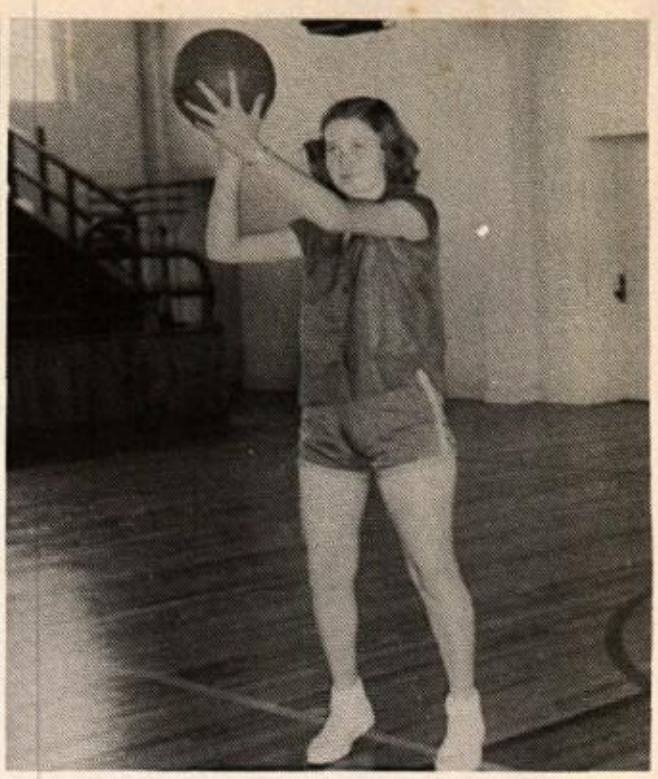

B. TENNILL

I. MARTINEZ

P. POWER

B. MILLER

D. MILLER

A. CURTISS

JUNIOR HIGH BASKETBALL

John and Mihhen
Barbara Jo
B.G.S., Sahhy, B.J.S.
O.H.S. Soph.
DARRELL
Band Practice
BOO HOO
MISS GARNER
Wehh Wehh
Sea Horses
O.H.S Beauties
OLD DAY
O.H.S. Mahes
F.F.A.
TRACTOR
ODEM HIGH SCHOOL
Parade
JOKES HM?

8 Peas in a Pod

Framed

STAR PLAYER

Toot Toot !!

chewing

8:29 A.M.

Prof. Grice

"Pals"

SLICK CHICK

stop , Look , Listen

The School Pretties

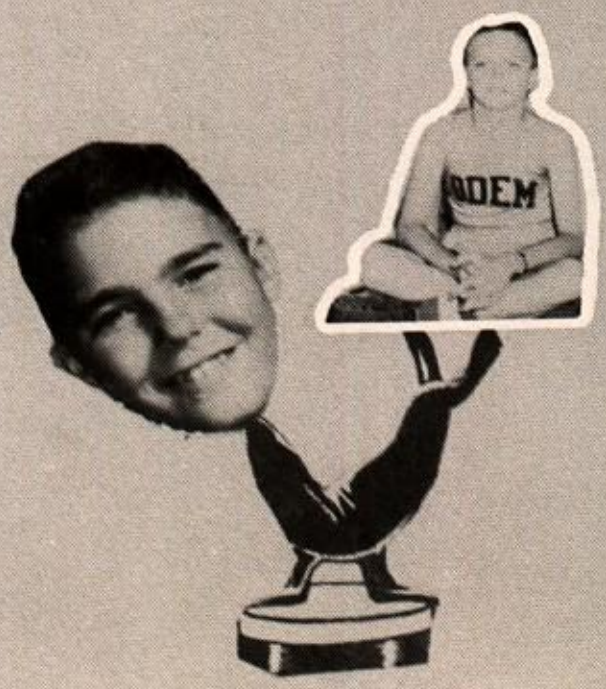

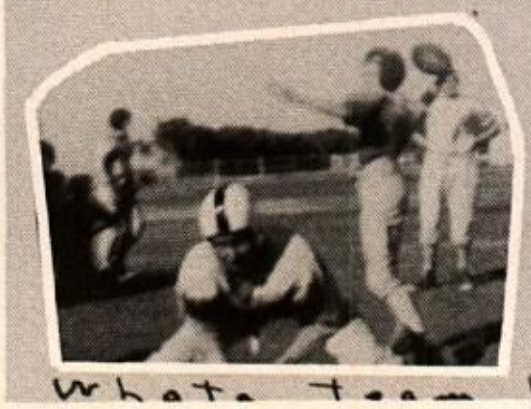

Whats team ?

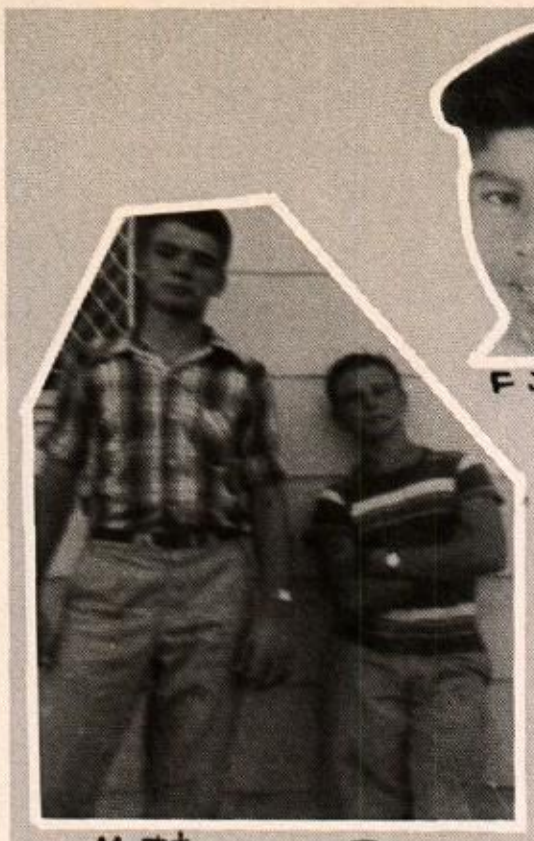

Mutt + Jeff

Fish 'n'

THE 30's

Putty Putty

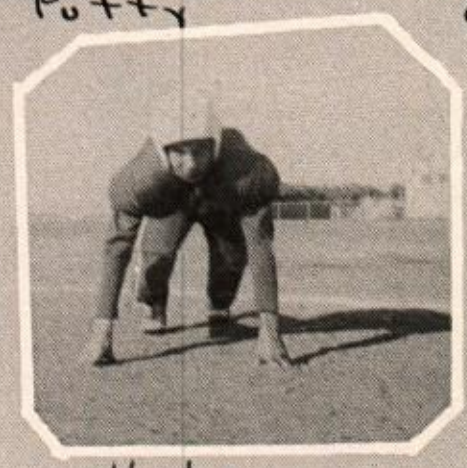

He man

WHAT HAPPENZ?

LUKE

Peach on Pooh

OOh!!

Jr. Panty '50

Curly!

The 20's

"The Four B's"

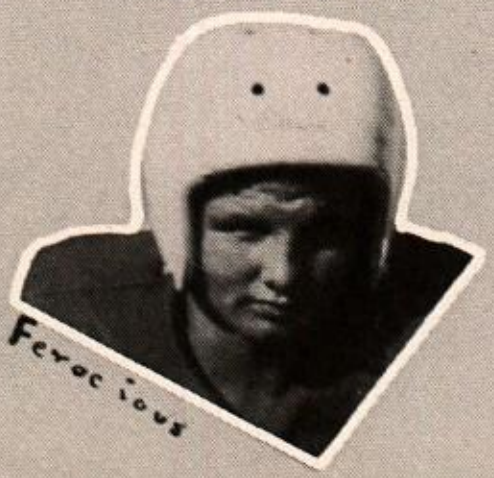

Ferocious

Chit Chat

Scrimmaging

STRENGTH

ADVERTISERS

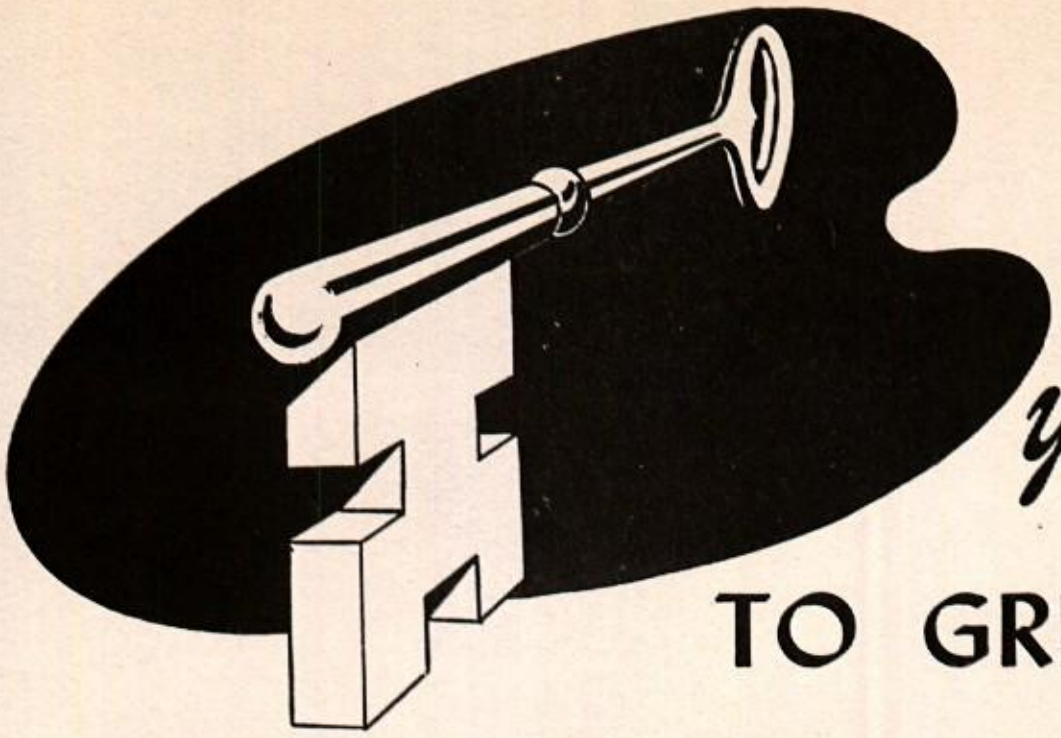

your key . . .

TO GREATER VALUES

G.E. Appliances

Odem Hardware

Tewes and Smith

" PURVEYORS OF FINE FOODS "

Fresh MEATS and VEGETABLES

Lowest Prices

Dodd

STUDEBAKER DEALER

Phone 867
Sinton, Texas

STUDEBAKER

J. V. MONTGOMERY

Welding
and
repair

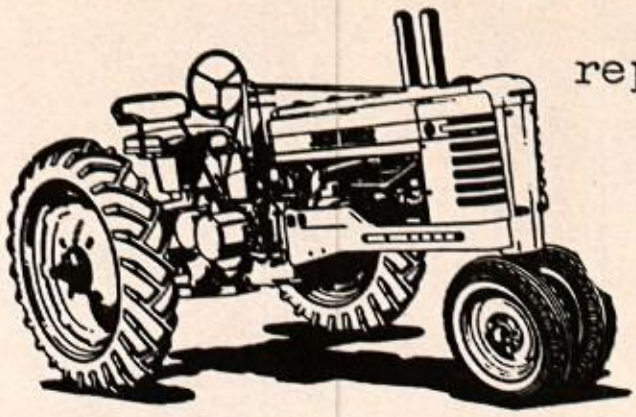

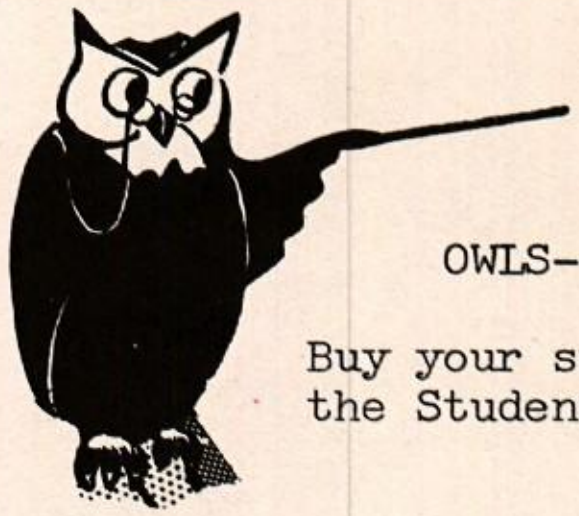

OWLS------

Buy your supplies at
the Student Exchange

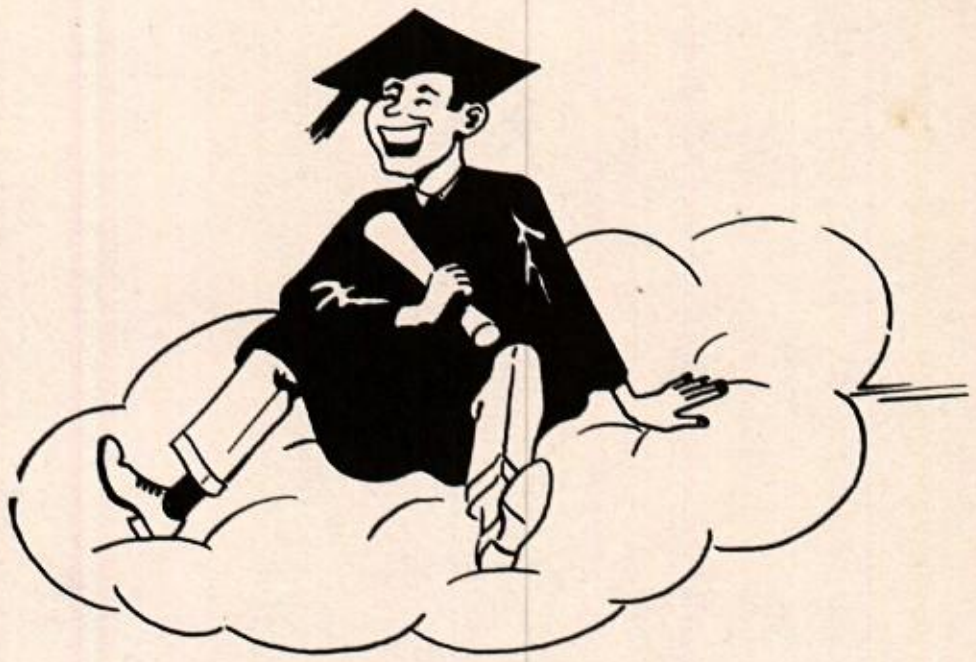

BEST WISHES TO THE
CLASS OF 1951

Lloyd Newman

TRY OUR

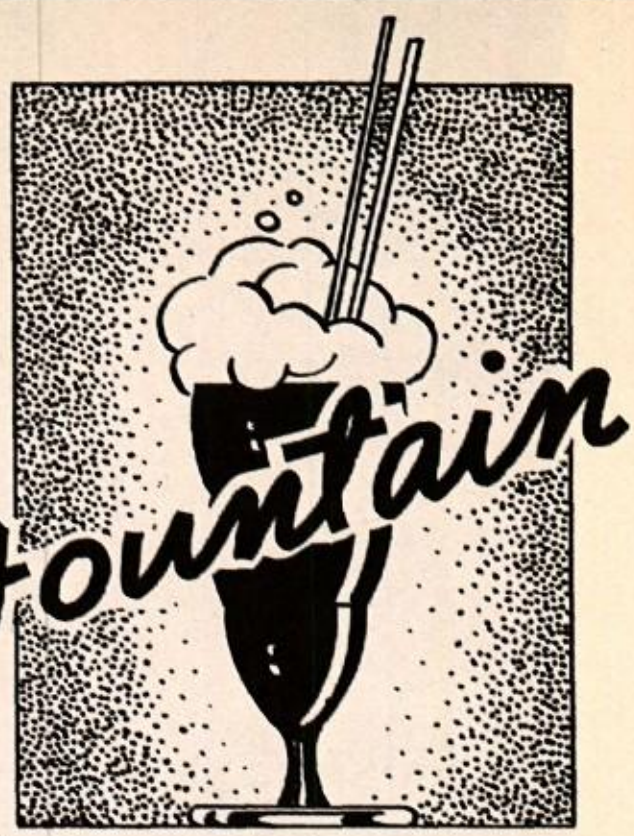

H.M. and Carroll H. Janicke

The REXALL store

You can depend on any product
that bears the name REXALL

Odem Pharmacy

Gifts for every occasion

PANGBURN'S CANDIES

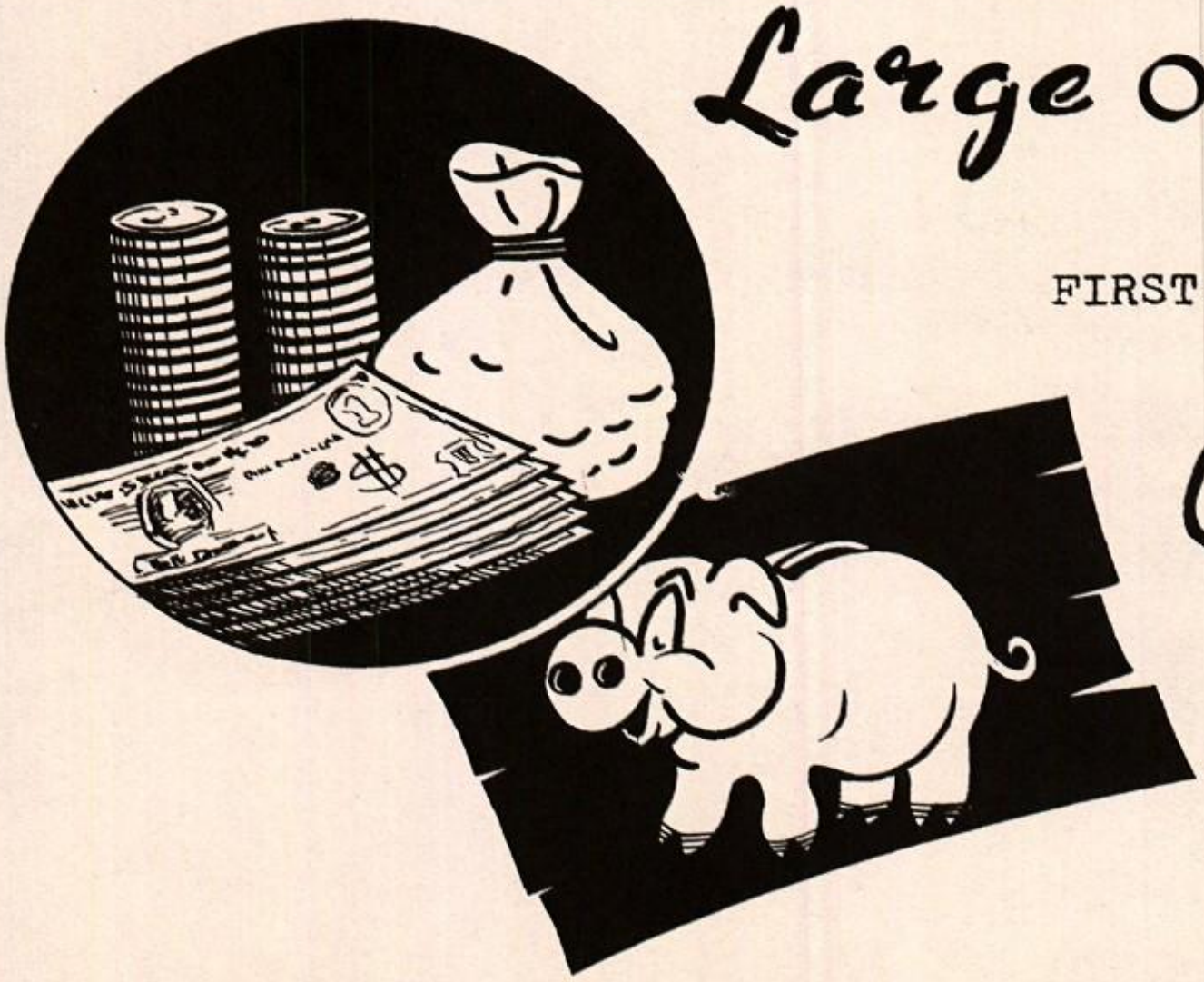

Large OR Small

FIRST STATE BANK OF

Odem

WE WELCOME YOUR ACCOUNT!

ODEM VARIETY STORE

Odem, Texas

We're going places!

ODEM STYLE CLEANERS

TWO SISTERS

DRY GOODS STORE

ODEM, TEXAS

ODEM

BARBER SHOP

Sipes

SERVICE STATION

SERVICE WHEN YOU NEED IT

Washing

Greasing

Odem beauty shop

"If your hair isn't becoming you should be coming to us"

Katherine Mertz
and
Loretta Whetstone

MAYFIELD'S GARAGE

Edroy, Texas

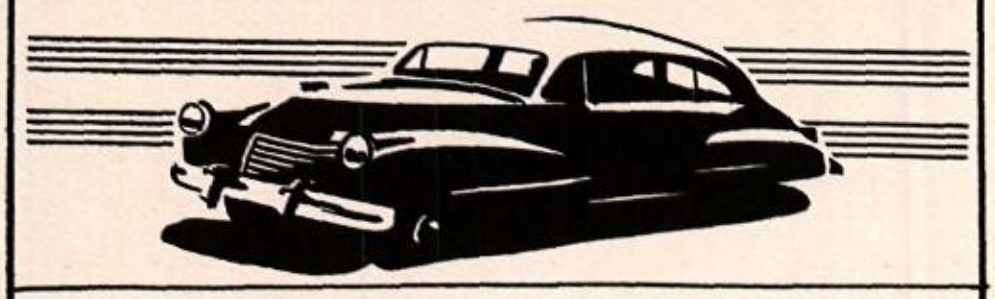

Johnson

FURNITURE COMPANY

Sinton, Texas

White Auto

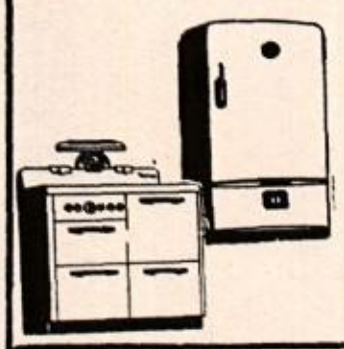

Odem, Texas

E. H. Green

Smiling Service

DODGE PLYMOUTH

SALES AND SERVICE

Night Phone 59
Day Phone 5

GOOD YEAR TIRES

DODGE PASSENGER CARS

EDROY IMPLEMENT COMPANY

EDROY, TEXAS

Electrical Appliances

FARMALL TRACTORS

INTERNATIONAL TRUCKS

INTERNATIONAL HARVESTER

SUPER SERVICE

at

G. B. SCULL'S

FOOD STORES **RED & WHITE** FOOD STORES

Phone 9

Odem, Texas

Farmer's Co-Op Gin

Odem, Texas

Edgar's

Groceries
and
Feeds to
Suit your needs

FINEST QUALITY OF MEATS

All meats U.S. Govt. inspected

L. and M. GARAGE

Odem, Texas

AUTO REPAIRS

Lynch Davidson

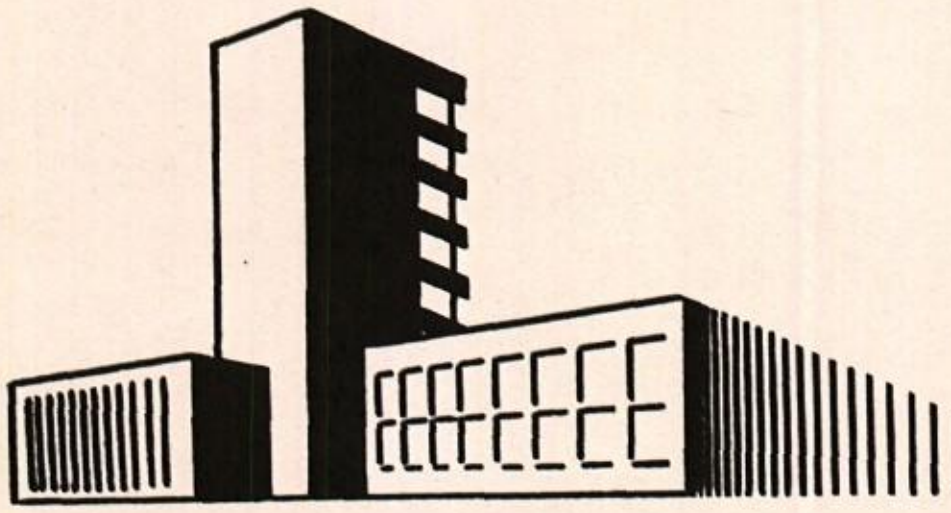

Lumber Co.

Phone 36 Odem, Texas

Dr. Pepper

GOOD FOR LIFE!

Taylor-made SCHOOL ANNUALS

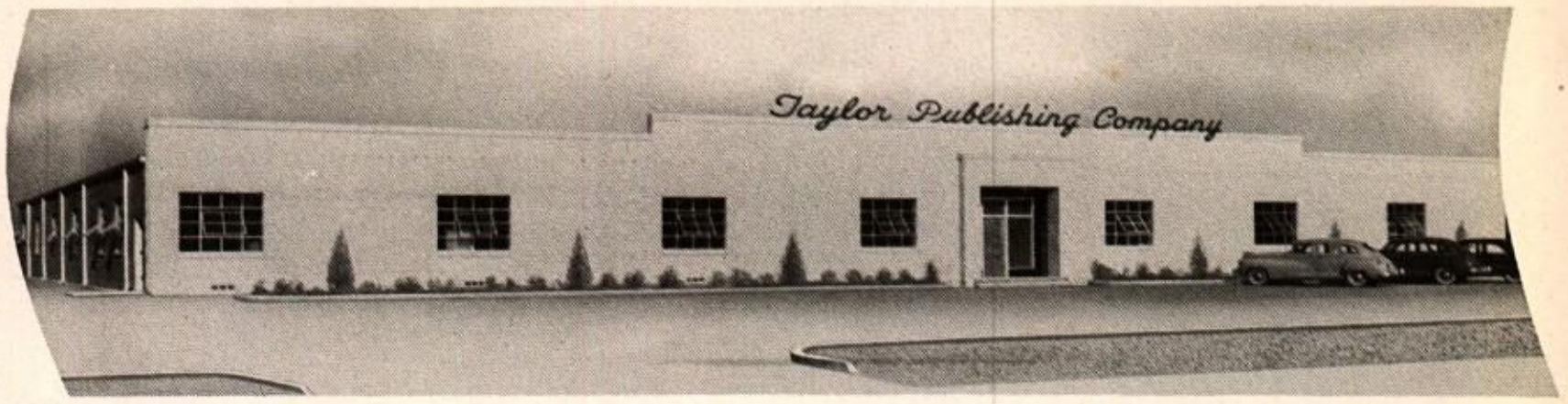

SKILLED CRAFTSMEN — MODERN EQUIPMENT and 35,000 SQUARE FEET OF FLOOR AREA are combined to produce FINE SCHOOL ANNUALS for 1400 schools in twenty-three states

Checking in copy

Composition

Paneling Pictures

Art Work

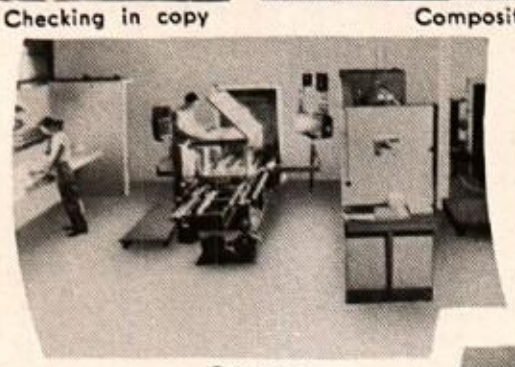
Cameras

Masking

Plate Making

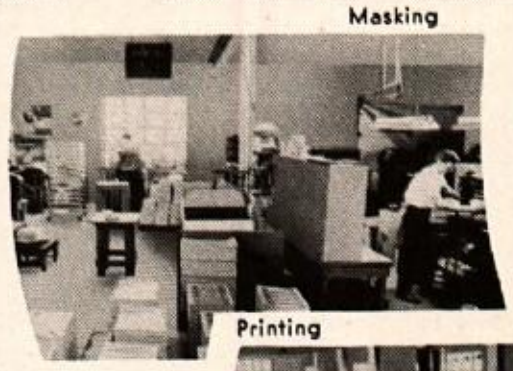
Printing

Gathering

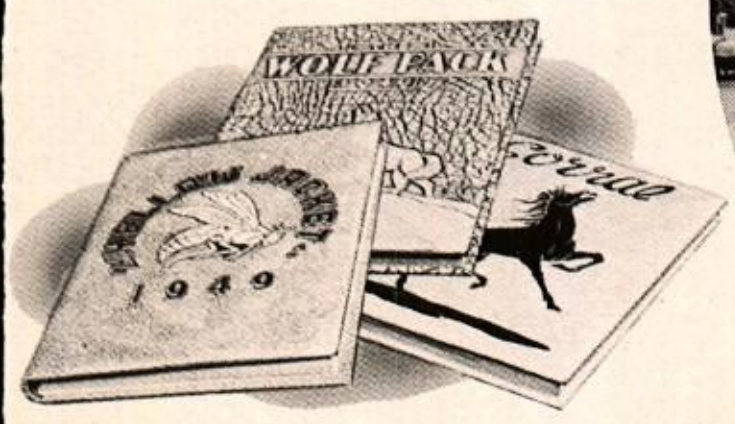

Binding

Inspection

TAYLOR PUBLISHING COMPANY
P. O. Box 597 DALLAS, TEXAS 6320 Denton Dr.

TAYLOR
PUBLISHING
COMPANY